PRESS WANT ADS FOR QUICK RESULTS

THE ESCANABA DAILY PRESS

TELEPHONE
News 35
Business 692

VOL. XLIII NO. 82 [UPPER PENINSULA'S LEADING NEWSPAPER] ESCANABA, MICHIGAN, SATURDAY, JUNE 23, 1951 [ASSOCIATED PRESS LEASED WIRE NEWS SERVICE] 12 PAGES

World Court Steps Into Anglo-Iranian Oil Crisis

ESCANABA BEACH OPENS — Ludington park beach, complete with new man-made shoreline and modern new beach house, was officially opened for the season today. Life guards and staff have been on duty for the past week. Pictured above trying out the sand and sunshine on the shore are, left to right: Betty Houle, Marilyn Kennelly, Lynn Cabaniss, Mary Friets and Maxine Koch. (Escanaba Daily Press Photo)

Senate Hopes To Ease Blow Of Tax Boost

Sizeable Reduction Not Promised

By G. MILTON KELLY

WASHINGTON — (AP) — Senate leaders said today they hope to soften the impact of a whopping $7,200,000,000 tax boost approved yesterday by the House. But they were cautious about predicting any sizeable cuts.

The tax bill, largest single revenue measure ever laid before Congress, would:

1. Add 12½ per cent to the income taxes of individuals, to raise an additional $2,847,000,000 a year.

2. Place an additional $1,252,000,000 in excise taxes on gasoline, automobiles, cigarettes, liquor, beer and other items.

3. Add $2,855,000,000 a year to corporation income and excess profits taxes.

4. Raise $245,000,000 a year through a variety of changes in the tax law structure.

Some Provisions Harsh

Senator George (D-Ga), chairman of the Senate Finance committee, said he thought the bill may be unduly harsh in its present form especially to unmarried income tax payers who contribute to the support of relatives but are not permitted to claim dependency deductions in figuring their taxes.

Senator McFarland (D-Ariz), Senate majority floor leader, said taxes and economy would be major topics before a conference of Senate Democrats he has called for Tuesday, the day before George's committee takes up the tax bill.

The House passed the measure by a vote of 233 to 160, after rejecting by 220 to 117 a move to send it back to committee for major alterations.

Final size of the bill, George said, will depend on the extent to which Congress uses a pruning knife on multi-billion dollar appropriation bills in the next several weeks.

Spending Trimmed

He said Congress "ought to cut the spending by at least $6,000,000,000," but he was not optimistic that any such reduction would be made.

However, George said, "if we can do that we can get by with a $5,000,000,000 tax increase instead of the figure proposed in the House bill."

He expressed doubt that the

(Continued On Page 10)

Subpoena Ready For Gov. Warren

Florida Vice Inquiry To Be Continued

MIAMI, Fla. — (AP) — Florida's Gov. Fuller Warren will get a subpoena, probably Tuesday, to appear before the Senate crime investigating committee in Washington July 9.

The subpoena, first issued by the Senate crime probers for a state's chief executive, was announced at the end of a two-day hearing in Miami yesterday. Spectators cheered.

On the final day of its Miami hearing the committee was told that marijuana, heroin and cocaine came to Miami from the north, and that considerable quantities of marijuana came from South America on banana boats.

A University of Miami student told of growing marijuana in his back yard. Another said he knew of 15 or 20 students who used marijuana last year, and perhaps a dozen outsiders.

A woman testified she peddled drugs in Miami and said the morphine came to Miami by plane and was brought in by Cuban pilots, "I believe in large quantities."

Mayor Lester C. Boggs of Hollywood, Fla., (population 14,135) reported an income of $502,529 for the years 1945 through 1950 and chief counsel Richard Moser said the figure was five times what the mayor would have earned "from data given us."

News Highlights

EXPLOSION—Damage caused to Barker Bakery, Manistique. Page 9.

CIRCUIT COURT — Jurors selected for session opening July 9. Page 3.

BASS SEASON — Season opens in Michigan Monday June 25. Page 2.

COMMANDER — Maj Leonard Ward heads U. P. National Guard. Page 2.

NEW WAREHOUSE — Potato Growers Exchange expands in Escanaba. Page 2.

Communist Troops Moving In For New Offensive In Korea

TOKYO, Sunday — (AP) — The Allies won a savage, seesaw fight with Reds in Central Korea, bumped into a Communist build-up in the west, and scored a new victory in the mounting air battles Saturday.

United Nations troops in the center captured a hill in the old Red "iron triangle" after twice being driven off in a bayonet and hand grenade struggle.

In the west, Allied patrols near parallel 38 north of Seoul contacted two Red regiments, the largest force found there in two weeks. An Allied officer said the regiments appeared to be outposts of a larger Communist force.

Allies Dig In

Over northwest Korea, 42 to 48 jets tangled for the sixth day in a seven-day period. One Red jet was damaged before the enemy fled back to Manchuria.

The triangle fight, in Central Korea more than 20 miles north of parallel 38, broke out at a time when Allied officers were on the alert for a Communist offensive, expected on the war's first anniversary, June 25.

High ground exchanged hands five times during the day.

At nightfall the Allies were dug in triumphantly on the hill. The Reds pulled back, possibly to regroup for a new blow.

U. N. infantrymen pushed into the area south of the triangle apex of Pyonggang early Saturday in an attempt to throw off balance an expected Red smash about Monday.

MIGs Knocked Out

The Red force that fought so stubbornly for the high ground was a screen to keep Allied probing units from sounding out new enemy defenses being formed north of the Reds' former "iron triangle" troop massing area.

Aerial observers spotted southward troop movements. Traffic was heavy between Hamhung and a point southwest of Wonsan on the east coast. Enemy troop movement also increased in the west, north of Seoul.

U. S. Sabrejets knocked two more Communist MIGs out of the sky and damaged three others Friday for their fifth straight victory over the Russian-made warplanes. The fifth air force said one Sabrejet failed to return.

Revolt Nipped In Argentina

Plot To Assassinate Peron Disclosed

BUENOS AIRES—(AP) — Five Argentine army officers are under arrest charged with trying to stir a revolt against the government. Announcement of the arrests came on the heels of press reports that a plot was afoot to assassinate President Juan D. Peron and his wife.

The Army ministry said last night the five officers were arrested in connection with an investigation of military personnel believed involved in "a plan to create confusion and disrupt public order." The probe, it said, "had been disclosed in the newspapers."

All week pro-government papers have been running banner headlines about an alleged plot to topple the government and slay Peron, his wife and other high officials.

Unconfirmed reports have circulated recently that 55 young officers have been questioned in connection with the supposed plot.

Prison Awaits U.S. Communists

Terms Of 11 Reds May Start Next Month

By FRANK O'BRIEN

WASHINGTON — (AP) — The United States' 11 homegrown Communist leaders who were convicted of teaching the violent overthrow of their government may begin their prison terms early next month.

Justice Jackson, of the supreme court, late yesterday denied their pleas for stay of sentence until the high court gets back next fall from its summer recess.

The convicted men are Eugene Dennis, general secretary of the Communist party of the United States and his ten chief advisers. Together, they form the "Politburo"— executive council— of Communism in the United States. Dennis and nine others got sentences of five years and $10,000 fine. The eleventh, R. G. Thompson, drew a three year sentence, in view of his war record in the Pacific, and $10,000 fine.

They were convicted under the 1940 Smith Act, which forbids conspiracy to teach or advocate overthrow by force of the U. S. government. The supreme court ruled on June 4 that their convictions were constitutional. They appealed, and asked that they not be jailed until the supreme court could act.

Swedish Spy Says British Tried To Buy Whole Italian Navy

STOCKHOLM, Sweden —(AP)— Sweden has revealed secret testimony at a 1943 spy trial in which the defendant claimed Britain wanted to buy the whole Italian navy and thus force Italy out of the war.

The defendant, J. H. Walter, said at his trial he was proposed as go-between Britain and Italy because of his good relations with the Italian government. He said Britain was willing to pay £100,000,000 (then worth $403,000,000) for the ships.

(There was no official comment on the story in London.)

Walter was sentenced to jail for illegal information activities.

Ann Arbor Police Arrest Prince Again

ANN ARBOR — (AP) — Prince Mahmoud Rahlavi of Iran is in trouble with Michigan police again.

For the second time in recent months he was arrested yesterday for traffic violations. It was speeding and driving without an operator's license this time. For a previous violation his license was suspended.

War Coming To U. S. Shores, President Of Ecuador Predicts

WASHINGTON—(AP)— President Galo Plaza of Ecuador told an American Radio audience today that war is "coming" and that it will hit American shores.

The New York born visiting president spoke over a nation-wide broadcast during his three-day stay in Washington.

"Universal military training," he said, "is a necessity now."

He added:

"In this coming war, war is coming to your shores." He did not say when he expects war, nor name other antagonists.

"The horrors of the atomic bomb," Galo Plaza said, "make it safer for a soldier in the front line than it is for his folks back home."

When president Plaza of Ecuador leaves Washington tonight, he may carry with him assurances of a U. S. import-export bank loan for his country.

Shortly after he and President Truman announced last night a program designed to raise Ecuador's living standards and strengthen relations between the two countries, it was learned that the bank plans to announce a loan to Ecuador before the visiting president departs for New York.

In the agreement made public by the two presidents was a promise by the United States that it will work jointly with Ecuador to study that country's economic potentialities and means for developing its resources.

The U. S. also undertook to consider "sympathetically" further requests for technical aid from Ecuador. This probably would include a study of ways to develop hemp as a commercial export crop

Mr. Truman gave approval yesterday for Aerovias Ecuadorianas, an Ecuadorean airline, to operate between its home country and Miami, Fla.

Ocean Seamen Back On Jobs

Union Wins 40-Hour Working Week

NEW YORK — (AP) — Shorter hours and higher wages brought CIO seamen back to their Atlantic and Gulf coast jobs today, but shipping operators still must settle with radiomen and engineers.

Federal mediators announced "complete agreement" between some 40 shipping companies and the CIO National Maritime Union (NMU) late last night after day-long negotiations.

The seven-day tie-up by the 52,000-member NMU affected or threatened some 650 ships operating out of Atlantic and Gulf coast ports. At least 75 were immobilized in the port of New York.

Under the new two-year NMU contract, with its provisions retroactive to last Saturday, the union won an immediate 44-hour work-week at sea to be cut to 40 hours Dec. 16.

Previously, seamen worked 48 hours at sea. They will continue to work 40 hours while in port.

An eight per cent across-the-board wage increase was granted the NMU which had asked a 25 per cent raise.

Old pay scales ranged from $213.79 to $315.35 a month.

Paid vacations up to three weeks and semi-annual review of basic monthly wages and overtime rates also is provided for in the agreement. A joint committee will adjust inequities.

Want Washing Machine

A fringe benefit provides that a washing machine be installed on every vessel for the crew's use.

Subsistence and lodging pay is increased from $6 to $8.

The NMU pay boost was in addition to a 6.38 per cent increase obtained last October.

The Eastern and Gulf radiomen said last night they would not accept less than the West coast settlement.

Engineers now earn between $378.66 and $696.95 monthly.

Plane Helps Recover Cargo Of Hi-Jacked Meat Worth $15,000

CHICAGO — (AP)—Police took to the air yesterday to recover 24,000 pounds of hi-jacked meat worth $15,000.

They said it was a shipment stolen Thursday night in Chicago from a Swift and Company truck bound for Ann Arbor, Mich.

The meat was seized on a farm in Oaklawn, southwest of Chicago.

State's attorney's police said they had been suspicious of the place for some time and surrounded it when truck driver William Hughes, 45, reported his load of meat stolen.

Lt. James Oakey posted men at key places around the farm and sent investigator Thomas McInerney and Sgt. Jack Doyle aloft in a small plane.

The airborne cops circled the farm until they saw a truck pull away, then signaled their ground forces. Police seized the driver, Julius Szakonyi, 41, who told them he owned the farm.

Flood-Plagued Kansas Gets Some More Rain; Crop Loss In Millions

By NORB GARRETT

TOPEKA, Kas.—(AP)—National Guard units were alerted and the Red Cross shipped disaster workers into flood-stricken Kansas today as rains continued to pour water into widening streams.

For more than a month the state has been plagued by heavy rains, high winds, hail and flooding streams—all disastrous to crops.

Damage is estimated in the millions of dollars.

As the northeastern section braced for crests on streams already spreading over thousands of acres, the weather bureau could promise only more water—scattered thundershowers over the entire state Saturday and Sunday.

From the Red Cross midwestern headquarters at St. Louis came disaster workers for seven hard-hit counties—Ottawa, Geary, Marshall, Dickinson, Jefferson, Saline and Riley. Hundreds of famillines have been evacuated in that sector.

At Topeka Governor Ed Arn alerted the Kansas National Guard, the state highway department and the highway patrol.

Farther west, Hays had a recurrence of the flood last month which cost six lives. Some 40 to 50 blocks were inundated, some to a depth of 4½ feet. It was estimated 3000 persons left their homes for shelter in higher quarters, as Big creek spilled over its banks into two residential areas.

The little town of Perry, between Lawrence and Topeka, reported the only drowning. Hit by a flash flood from the Delaware river, an aged man was missing after going into the basement of his home.

The Kansas (Kaw) river was flooding from Manhattan to Kansas City and observers said it would go three feet higher than it did 16 years ago when it caused $1,000,000 damage. The Blue river was out of its banks at Manhattan; the Solomon and Smoky Hill rivers were pouring into the lowlands at Solomon, Kas., and Abilene and the Republican and Smoky Hill were one to three feet over at Junction City.

Detroit Kidnap Killer Hunted

Tips Traced By FBI In Dozen States

DETROIT — (AP) — FBI agents and authorities of a dozen Midwestern states today sifted scores of tips they hoped might lead to Warren Lee Irwin, 27-year-old ex-convict wanted for murder and kidnaping.

Dozens of leads already have been run to dead ends. A man answering the red-haired Detroiter's description was reported seen in at least three Michigan areas yesterday.

Irwin is wanted in the death of Mrs. Adeline Shagena, 37, Oxford housewife, and in the kidnaping of Miss Doris Myers, 47-year-old Detroit stenographer whom he forced to drive him to Iowa as he fled.

He also is wanted for questioning in the slaying of a Detroit gasoline station atendant and on a federal warrant accusing him of fleeing across state lines to avoid prosecution.

Irwin had served time in Southern Michigan prison for auto theft. A tip first pointed officers to him. He fled before they arrived.

Federal agents in both Detroit and Chicago are cooperating in the search.

Irwin was reported seen in Iowa yesterday, despite the fact he fled to Chicago by plane after Miss Myers escaped from him in Iowa and spread an alarm.

Pilot From Owosso Found Dead In Jet

PRESQUE ISLE, Me.—(AP)—An Air Force pilot from Owosso, Mich., was found dead today in the wreckage of his Sabre jet in a wilderness region of northern Aroostook county.

A rescue party of military personnel and state police reached the heavily wooded scene on foot after a C-47 transport spotted the plane.

A Presque Isle Air Force base spokesman said the pilot was 1st Lt. Leonard A. Levin, jr., of Owosso. Levin had been living in Mars Hill recently.

Missing Plane With 40 Aboard Spotted In African Jungle

MONROVIA, Liberia—(AP)— Search planes spotted a missing Pan American World Airways Constellation today in dense jungle about 50 miles—four hours travel time—from Monrovia. The plane, with 40 persons aboard, vanished Thursday while trying to land at Roberts Field here.

There was no immediate word as to whether there were any casualties.

(A Pan American spokesman in New York, however, referred to the "remains" of the flight.)

The word here was that a parachute team was on the way to help with rescue operations in the inaccessible jungle region. Doctors and ambulances from a Lutheran mission about 13 miles from the crash scene also were heading for the area.

In New York, a Pan American spokesman said the plane was reported located 50 miles north northwest of Roberts field, the Liberian airport which was its destination.

He said one of the air line's DC-4s and two other planes in one of the search parties "have identified the remains of flight 151, which was overdue at Roberts field." The plane was New York bound from Johannesburg.

The spokesman said the DC-4 radioed the constellation's location and that a message also had been received about it from a Lutheran mission nearby.

Informants at Idlewild airport in New York said they believed there was "ground access to within four miles of where the plane is down but that rescue operations will be carried on by parachute."

U. S. Put On Spot By Iran Bid For $25,000,000 Loan

By JOSEPH C. GOODWIN

WASHINGTON — (AP) — Iran's willingness now to accept a $25,000,000 loan from the U. S. export-import bank poses a ticklish step for this country in its effort to tread only middle ground in the British-Iranian dispute over oil nationalization.

The state department said last night Iran now wants the loan toward which it once displayed marked coolness.

Granting of such aid would jibe to a tee with the United States' policy of helping free countries strengthen their economies against the threat of Communism. But it might be viewed by Britain—a valued anti-Communist ally—as a weapon against them in their fight to retain rich Iranian oil holdings.

Loss of the big Iranian fields and refining facilities would strip Britain of its largest single overseas money-maker and take a sizeable cut from western supplies of motor fuel.

Diplomats consider the situation so politically sensitive internationally that a single move in the wrong direction might touch off a war between the west and Iran's northern neighbor, Russia.

Wandering Girl To Be Quizzed

Nurse Gone 13 Days In Great Smokies

GATLINBURG, Tenn. — (AP)— Evangeline Lorimor's story of wandering 13 days without food in a mountain wilderness may come under expert scrutiny today.

Great Smoky Mountains National park officials said they hope to question the 21-year-old Cincinnati student nurse in detail about how she survived with so few ill effects.

Miss Lorimor is in a hospital at nearby Sevierville where she was taken after a park ranger's son found her on a trail in the National park Thursday night.

She has been resting up from her ordeal and recovering from blistered feet, briar scratches and insect bites. The rangers want to learn why they failed to find her. They conducted a day-and-night search of the area where she disappeared after leaving her father's campsite June 8 for a hike alone to a mountain peak.

Dr. Ralph Schilling of Gatlinburg said Miss Lorimor had lost about 18 pounds but otherwise was in good condition and showed no signs of malnutrition.

MacArthur's Name Appears On Oregon Presidential Ballot

PORTLAND, Ore.—(AP)—General Douglas MacArthur's name probably will appear on the 1952 Oregon Republican presidential primary ballot.

Petitions to put it there were being circulated here today by F. E. Epton, active in county Republican politics.

Only 1,000 signatures are needed. And under Oregon law, the consent of the candidate is not required.

Judicial Arm Of U. N. Hears British Appeal

Rich Persian Fields Are Nationalized

(By The Associated Press)

The International Court of Justice at The Hague—judicial arm of the United Nations—stepped into the critical Anglo-Iranian oil dispute today. It will begin hearings next Saturday.

Britain requested the world court to intervene after its negotiations with Premier Mohammed Mossadegh's Nationalist government broke down this week.

Fuel Still Flows

The Iranians pushed ahead with their "no compromise" move to nationalize the rich Persian oil resources, forcing out British control of oil production in that Middle East country.

Oil apparently still was flowing from the Anglo-Iranian Oil company's refineries at the south Iranian city of Abadan. But an Iranian government - appointed commission was in control of the British owned company's offices.

Some 3,000 British workers—most of them the trained technicians needed to keep the intricate and sprawling refineries going—are being urged by Iran to stay on as employees of the newly nationalized Iranian National Oil company. These workers, including on-the-spot company officials, have not yet indicated they are willing to do so.

May Use Force

The Iranian government moved further to control the export of the precious fuel by demanding that tanker captains sign Iranian National Oil company receipts.

The Tehran newspaper Atesh said Iranian authorities at Abadan had prevented three oil-laden British tankers from sailing because the captains had refused to sign the government receipts. This report, however, was denied by Deputy Premier Hossein Fatimi.

The world court earlier had refused to appoint an arbitrator in the dispute, when Mossadegh and his fiery Nationalist followers pushed through the expropriation bill in April. In the past, Iran has said it would not cooperate in any arbitration or hearings conducted at The Hague.

Egyptian newspapers today published sensational reports that

(Continued On Page 12)

Cavein Kills Miner

STAMBAUGH, Mich.—(AP)—Edwin G. Frederickson, 56-year-old iron ore miner, was killed Friday in a cavein at the Hiawatha mine of the M. A. Hanna Co. Frederickson was working hundreds of feet below the earth's surface at the 18th level of the mine.

Franco Bans Arms

MADRID, Spain—(AP)—Generalissimo Francisco Franco's government announced last night it has placed a ban on arms shipments to Communist China and North Korea. There has been no indication, however, that Spain has shipped arms to either country in recent years.

Weather

Reported by U. S. Weather Bureau

UPPER MICHIGAN: Partly cloudy tonight with showers in east portion, cooler in west portion. Sunday partly cloudy with showers in southwest portion.

ESCANABA AND VICINITY: Partly cloudy tonight and Sunday with showers Sunday; cooler tonight. Low tonight 52°; high Sunday near 70°. Light variable winds tonight and Sunday.

Past 24 Hours	High	Low
ESCANABA	66°	59°

High Past 24 Hours

Alpena	64	Lansing	61
Battle Creek	64	Los Angeles	69
Bismarck	63	Marquette	68
Brownsville	92	Memphis	89
Buffalo	78	Miami	89
Cadillac	68	Milwaukee	61
Chicago	65	Minneapolis	69
Cincinnati	87	New Orleans	95
Cleveland	83	New York	78
Dallas	96	Omaha	78
Denver	71	Phoenix	100
Detroit	72	Pittsburgh	85
Duluth	54	St. Louis	75
Grand Rapids	63	San Francisco	64
Houghton	63	S. Ste. Marie	70
Jacksonville	92	Traverse City	69
Kansas City	72	Washington	86

Paul C. Gross Ford River, Dies

Member Of Escanaba Pioneer Family

Paul C. Gross, 58, of Ford River, died at the Veteran's hospital at Iron Mountain at 10 p. m., Friday night. Mr. Gross was seriously ill for the past four weeks.

A member of the pioneer Escanaba family, Mr. Gross operated the Gross's Grocery store at 225 South 10th street for a number of years, and more recently was employed by the Delta Furniture company. He was a veteran of World War I and served in the U. S. Navy.

He is survived by his wife, Lillian, one daughter, Mrs. Calvin Jones of Los Angeles, two sisters, Mrs. Catherine Engelhardt of Milwaukee and Mrs. H. Kintz of Pasadena, California and two brothers, Lawrence of Gladstone and Edward of Ford River.

Golf And Supper At Escanaba Club Wednesday

Golf, a supper at the club house at 6:30 and cards in the evening will feature the Escanaba Golf and Country club's women's event Wednesday.

Reservations for the supper which are to be in by Tuesday night are to be made by calling Vagn's Bakery, 2743J.

Mrs. R. G. Wiskirchen is chairman of the day and on her committee are Mrs. R. E. Kiefner, Mrs. V. K. Johnson, and Mrs E. B. Harvey, Mrs. Edward Anderson, Mrs. Clinton Cass, Mrs. H. A. McPherson and Mrs. Francis Lewis.

Major Leonard C. Ward Appointed Commander Of U. P. National Guard

Effective today, Major Leonard C. Ward, son of the Rev. and Mrs. James G. Ward, of Escanaba, has been appointed commander of the 107th Engineer Combat battalion, Michigan National Guard, to succeed Lt. Col. William F. Milford, jr., of Calumet, whose retirement from active Guard service was announced simultaneously by Brig. Gen. George C. Moran, Adjutant General of Michigan.

Major Ward, who was employed in municipal utilities for several years by the City of Escanaba, has served as executive officer and second in command to Colonel Milford for the last nine months.

Prior to accepting fulltime duty with the Upper Michigan National Guard to coordinate the work of the staff, he organized and managed M. & M. Aviation company in Menominee and was instrumental in building and establishing the new Menominee county airport. He now is headquartered at the Ishpeming armory.

British Schools

The new commander is a bachelor of science in electrical engineering and was first commissioned in 1939 upon graduation from Michigan College of Mining and Technology in Houghton. He participated in special training at the Engineer School at Fort Belvoir, Va., and during World War II he studied at several schools in England and Ireland, including two courses at the British School of Military Intelligence.

In 1948, he was graduated in the upper fourth of his class from the Army's Command and General Staff college at Fort Leavenworth, Kan., one of the world's foremost military schools. Officers from 23 foreign countries attended the 1948 class.

MAJ. LEONARD C. WARD

Major Ward's military engineer experience includes three years and one month as a unit commander, three years and four months as an intelligence officer and three years and three months as an operations officer.

5 Battle Stars

Of five years, two months active duty during World War II he spent three and one half years overseas and earned campaign battle stars in Normandy, Northern France, Ardennes, Rhineland and Central Europe. In this period he made the initial reconnaissance when Upper Michigan engineers constructed a 1372 foot floating bridge across the Rhine river at Remagen. Named the Victor Bridge and constructed in less than 23 hours, the bridge was dedicated to 107th Engineer men killed in the Battle of the Bulge.

The 4th Infantry Division awarded a Bronze Star medal to Major Ward for facilitating the advance of the division across France by rapid bridge construction activities. An Oak Leaf Cluster to this medal was given by Fifth Corps for minefield laying operations in the Battle of the Bulge.

At Normandy

For participating in the Normandy assault landing this officer was awarded the Bronze Service Arrowhead. He also wears the European Theater Ribbon, the American Defense Service medal, the American Theater ribbon, World War II Victory medal, and seven overseas bars.

The U. P. engineer unit is a component of Michigan's 46th Infantry Division. Its history of service includes the Mexican Border incident in 1917, with the 32nd Division in World War I, and during World War II with First Army's V Corps in Europe.

Maj. Gen. Ralph A. Loveland, Ann Arbor, and former U. P. resident, who is now commanding general of the Michigan National Guard, is a former commanding officer of the 107th Engineers.

Commissioned in 1935, Colonel Milford, retired commander, has been active in the Guard since 1937 and served overseas with the 107th Engineers in World War II. A contractor in civilian life he distinguished himself in the construction and operation of depots and staging areas in England during the Normandy invasion. He reorganized the battalion in Upper Michigan after the war by establishing companies in Ishpeming, Calumet, Marquette, Escanaba, and Manistique, and took command from December 10, 1945.

Bass Season Opens Monday

Sports Fishing Hits Summertime Peak

The sports fishing season in Michigan will hit summertime peak Monday with the opening of the season on large and smallmouth bass and blue gills.

Most of the bass will be taken in this area in bay waters and at the mouths of rivers. Prospects are "very good" for the first couple weeks of the season, says the conservation department.

Popular bass fishing spots in this locality are at Ford River and Cedar River for those who like quieter water. Cedar River is rated high as the most popular bass grounds in the early season.

Many Bass Spots

Bay waters offer good bass, sunfish and bluegill fishing at various places, including the Little Bay de Noc and south bay shore.

In the Big Bay area Fayette harbor, the shore off Ogontz, and spots in the Big and Little Summer Islands section at the tip of the Garden Peninsula are rated good. Van's harbor and Garden bay also deserve listing for bass as well as perch.

Minnows and worms compete with artificial lures in favor among bass fishermen, with live bait rating high among the cane pole crew.

Limit Is Five

Daily creel limit on bluegills, sunfish, perch, rock bass, crappies and warmouth bass continues at 25 in any combination of which not more than 15 may be bluegills. There is no minimum size limit.

For largemouth black bass and smallmouth black bass the daily maximum is five in any combination. Minimum size limits are 10 inches for either bass species.

The cost of Michigan angling permits is unchanged. Resident license is $1.50. Wife of a resident fisherman can fish free by filling out the permit stub attached to the regular license. The nonresident male angler, as well as his wife, may purchase a 10-day temporary license for $2 or the annual license for $3. A license is needed for fishing in inland water when a person has passed his 17th birthday and can be secured from any one of 4,000 license agents.

Bargains you want on Classified Page.

Plan July Fourth All-Day Program

An all-day Fourth of July celebration, from children's parade in the morning to dancing at night, will be held in the village of Garden, it was announced today by Charles Gauthier, general chairman.

Alpha Bernard is assistant general chairman of the celebration program, Girard Thibault is chairman of the amusement committee with John Plante assisting, and Joseph Deloria jr., is head of the race committee.

All children of the village are invited to join in the parade starting at 10 a. m., followed by races and special events for the youngsters.

At 2:30 in the afternoon Garden and Fayette will meet in a Bay de Noc league baseball game. Street dancing will follow the game in the late afternoon, and a tug of war will be presented, followed by dancing in the community building at night.

The Winner
In Our
Graduates' Columbia Diamond Ring Contest
Is
Ann Joyce Kinnon
Miss Kinnon will receive a Columbia Diamond Ring, value $100.00
GARRARD JEWELERS
Cor. 10th & Ludington Sts.

Choose a diamond that is worthy of your trust

There are many grades of diamonds . . . many degrees of brilliance. That's why the partial brilliance of the inferior diamond can so easily be misleading. The way to be sure about her diamond is to choose it from our selection of genuine Orange Blossom rings. We believe you will find no better quality or value anywhere.

AMUNDSEN & PEARSON
Jewelers — 1123 Lud. St.
Walter G. Pearson, Prop.

Expand Industry

Potato Growers To Open New Warehouse Tuesday

The Michigan Potato Growers Exchange, Inc., will be host to farmers, patrons, business associates and friends when it will hold open house at its new warehouse in Escanaba Tuesday, June 26, at 2 p. m.

The new warehouse is located one block east of Stephenson avenue between Sixth and Seventh streets on the E&LS railroad.

Primary purpose of the warehouse is to wash, wax, package and market potatoes which are produced in the Upper Peninsula. The Exchange is also in the retailing and wholesaling of farm supplies such as feeds, seeds and insecticides.

The Shipping Center

Potatoes originating at Hancock, Houghton, Chassell, L'Anse, Barage, Marquette, Newberry and other points on the Duluth, South Shore and Atlantic, potatoes originating on the Escanaba and Lake Superior and the Chicago & North Western railroads north of Escanaba can be shipped through Escanaba where they will be unloaded, washed and packaged in consumer size bags. This can be accomplished without any increased cost over the regular freight rate, according to Joseph Ivens, manager.

The warehouse is constructed of cement blocks and steel of the latest type and is equipped for washing, waxing and packaging.

The consumer size bags, that will be used, are the 10 pound and 15 pound size in full paper and vent view paper in the various brands established by the Exchange. Also, 50 pound paper and 100 pound burlap will be used. The use of the 100 pound will further decline.

Cooperative Enterprise

The Exchange is a co-operative organization comprised of farmers and co-operatives in Michigan. It was organized in 1918.

In speaking of some of the purposes of the Exchange, F. P. Hibst, Central Manager of Michigan Potato Growers Exchange, said:

"The Exchange was organized in 1918 with the primary purpose of obtaining a greater share of the consumer's dollar for the producer, to eliminate a lot of bad practices in the potato industry, to improve the quality of farmers' produce, to develop new markets, and to represent the growers in state and national affairs."

"The Exchange has continuously endeavored to fulfill these purposes. We have been instrumental in bringing about lower freight rates from the Upper Peninsula to various Metropolitan Centers and opening new markets," Hibst said.

Quality Important

"We have been progressive in packaging having been the first to change to a 100 pound burlap bag from the old 150 pound bag,. We were the first shippers in the country to place upon the market a 15 pound consumer size container. We have represented the growers' best interests at leading state and national group meetings for promoting better production, better quality, more economical transportation facilities—in general, improvement of the industry," Hibst added.

The Exchange has long felt that Michigan does produce quality potatoes, but not enough attention has been given the preparation for market. This has caused many of the consumers to purchase potatoes from other states that have done a better job of grading, cleaning and packaging.

The need to place upon the market a good quality product well packaged is more important today than ever before.

Without government support price on the 1951 crop, the federal government ceases to be the potato industry's largest potato customer. With a crop of the size comparable to the past two years and without government support, the marketing of the 1951 crop will be the most competitive than has been experienced in ten years.

BABY CHICKS
For Sale
1-day old and 2-weeks old.
CHICKEN SHACK
on M35 Phone 1655 W3

Network Highlights

On Saturday night list: NBC — 8 Musical Merry-Go-Round; 8:30 the Magnificent Montague; 9 Your Hit Parade; 9:30 Dennis Day Show; 10 Judy Canova Show; 10:30 Grand Ole Opry.

CBS—7 Tropical Trip; 7:30 Vaughn Monroe; 8 Gene Autry Show; 9 Gangbusters: "The Case of the Tell-tale Azalea." 9:30 Broadway's My Beat.

ABC—8 Sea Hound; 8:30 Dancing Party; 10 Musical Variety.

MBS—8 Twenty Questions; 9 Hawaii Calls; 9:30 Guy Lombardo Music; 10 Chicago Theater of the Air; Young Talent Concert.

Sunday Talks: MBS 11:30 a. m. Reviewing Stand: "Can We Prevent Alcoholism?" NBC & NBC-TV 1:30 p. m. American Forum: "Should We Continue Wage and Price Controls?" With Sen. Paul H. Douglas, (D.-Ill.) and Sen. Everett M. Dirksen, (R.-Ill.)

Sunday other: NBC—4 Stricktly for Strings; 5 Dimension X Science Fiction; 6:30 Archie Andrews; 7:30 New Theater: "Daisy Kenyon;" 8:30 NBC Symphony; 10:30 Yesterday, Today and Tomorrow.

CBS—11 a. m. Salt Lake City Tabernacle Choir; 1 p. m. Invitation to Music; 5:30 Phil Regan Show; 6:30 Our Miss Brooks; 8 Mario Lanza Show; 10 Contented Hour; 10:30 the Symphonette.

MBS—4:30 p. m. Martin Kane, Private Eye; 5 The Shadow; 7 Wild Bill Hicock; 9 Sylvan Levin Opera Concert; 10 This Is Europe.

USE
TRAVELERS CHECKS
and make certain that your vacation will not be ruined if the money you carry is lost, stolen or misplaced while you are away from home. Only 75c per $100.00.

STATE BANK OF ESCANABA
ESCANABA, MICHIGAN
Member
Federal Reserve System
Federal Deposit Insurance Corporation
"The Guy Lombardo Show" Sat., 7 - 7:30 P.M., WDBC

Apache Arrows Can't Tell The Color Of Your Uniform . . .
Just The Color Of Your Blood!

Enemies... fighting side by side at...

They battled the same war-painted Apaches they tried to use against each other!

THE LAST OUTPOST
starring RONALD REAGAN RHONDA FLEMING
with BRUCE BENNETT · BILL WILLIAMS · NOAH BEERY · PETER HANSON

PLUS
"Voice of the Turkey" (Cartoon)
"TOP FLIGHT TUMBLERS" (Sport)
LATEST NEWS

THE CHARGE
THE ATTACK

THE BATTLE
THE RESCUE
ROMANCE

DELFT THEATRE · ESCANABA ★ SUNDAY MONDAY
CONTINUOUS SUNDAY FROM 1 P.M.—MATINEE MONDAY AT 2 P.M.

TWO ACTION ATTRACTIONS ENDING TO-NITE

at 6:45 and 9:15 P.M.

at 7:50 and 10:20 P.M.

ENDS TO-NITE AT 7 AND 9 P.M.
YOU'LL LOVE EVERY MINUTE!
27 "MARIO LANZA" SONGS!

MICHIGAN THEATRE · ESCANABA
★ Starts Tomorrow! ★
SUNDAY CONTINUOUS FROM 1 P.M.
COMPLETE SHOW AT 1-3-5-7-9 P.M.

WHAT SHE DID WITH HER EYES CLOSED WILL OPEN YOURS . . . TO THE GAYEST, WARMEST COMEDY OF MANY A DAY OR NIGHT!!!

LADY SLEEPWALKER CONFESSES ALL!!

LORETTA YOUNG
JOSEPH COTTEN
HALF ANGEL
COLOR BY TECHNICOLOR
with CECIL KELLAWAY · BASIL RUYSDAEL
PLUS NEWS

Extra Special!
"WHY KOREA?"
Answers All The Questions You Might Have!

Vasa Convention Ending Tonight

Rev. Hammar To Talk At Final Banquet

A 6:30 banquet tonight at the Sherman hotel will close the 25th convention of district lodge Superior No. 10, Order of Vasa, which opened sessions at Escanaba Friday morning. The Rev. Karl J Hammar of Central Methodist church will be the banquet speaker tonight. Members and friends are invited to attend.

Closing items of business today included elections and installation of officers in the order. Most of the business was transacted Friday, with district master Fred Shold of Flint presiding. Guy W. Knutson, Escanaba mayor pro tem extended the city's official welcome to officers and delegates.

The program for tonight will be as follows:

Opening song, Du Gamla, Du Fria

Invocation, Rev. Karl J. Hammar

Dinner music

Solo Mrs. Olson, accompanist, Mrs. Gustafson

Address, Rev. Karl J. Hammar

Introduction of officers

Solo Arthur Anderson, accompanist, Mrs. Gustafson

Presentation of honor member

Closing song, God Bless America

Toastmaster, John S. Back

Dance

Blue Water Edition

PORT HURON — (AP) — The Port Huron Times Herald published its 17th annual Blue Water edition Wednesday, featuring 140 pages and nearly 300 pictures depicting Michigan's "Thumb" area.

Offer Great Pabst Sire For Delta ABA Service

Pabst Burke Belmont Pride

Clarence Anderson of Bark River, the Delta Cooperative Artificial Breeding association's representative on the Northwestern Artificial Breeding association's Holstein bull committee, announced today that service from one of the greatest Helstein bulls in the country will now be available to all local dairymen in the county.

The Northwestern Artificial Breeding association, of Duluth, an American Breeders Service stud, purchased Pabst Burke Belmont Pride, own son of Pabst Farm's great sire Wisconsin Admiral Burke Lad, at the Connor Prairie Dispersal, Noblesville, Indiana on June 2nd at a price of $6500.00. The bull was received at their stud farm, Wednesday June 13.

"Burke," as the Northwestern Artificial Breeding association staff nicknamed the bull, is a great proved sire in his own right. Production of his daughters averages 1584 pounds milk and 133 pounds fat more and tests higher than their very good dams, whose records average 13,395 lbs., milk, 529 lbs, fat and 3.8 per cent test.

Worth of "Burke" was shown at the sale when bids were placed by artificial breeding associations from Connecticut, Massachusetts, Pennsylvania, Kentucky, Ohio, Michigan and Minnesota as well as by a number of private bidders.

"Burke's" dam, Pabst Belmont Pride Pearl, is one of Wisconsin's great cows. She is classified "excellent" as a 4 year old, set 2 Wisconsin State records for production and was 2nd on the 1943 National honor list. She is the dam of Pabst Comet, another Wisconsin Admiral Burke Lad son, as well as the dam of the all-American 3 year old cow in 1948, Pabst Roamer Belpearl.

"Burke's" daughters are not only as a whole splendid individuals but are also great producers. One of them just set a new U. S. record on twice daily milking for 305 days at 3 years of age with 769.1 lbs. fat, 4.5 per cent test, 17,261.2 lbs, of milk.

Pabst Farms purchased a grandson of Northwestern's new bull at the "Top of the Crop" sale for $4200.00 with the announced purpose of making him one of their own future herd sires.

Obituary

DANIEL BLATZ

Funeral services for Daniel Blatz of Rock will be held at 10 a. m. Monday in the Allo funeral home chapel with the Rev. Clifford Nadeau officiating. Burial will be in Trenary cemetery with Rev. Andrew Schulek conducting the graveside service. Friends may call at the Allo funeral home Sunday evening.

MRS. ADLA RAJALA

Funeral services for Mrs. Edla Rajala were held at 1:30 yesterday afternoon at the Finnish Lutheran church at Rock with Rev. Amos Marin of Gwinn officiating. Burial was in Rock cemetery.

The music of the service was sung by the church choir.

Pallbearers were Toivo Rajala, Kosti Rajala, Sylvester Rajala and Uno Rajala, four sons, and Gust Alto and Emil Koski, sons-in-law.

Those attending the funeral included Mr. and Mrs. Toivo Rajala of Saline, Mich.; Mr. and Mrs. Sylvester Rajala and family and George Rogers, Detroit; Mrs. Anna Laitinen, Mr. and Mrs. Leonard Maki, Mrs. August Kangas, Mrs. Arthur Mulgren, Ishpeming; Mr. and Mrs. Edwin Englund, Gladstone; Mrs. Amanda Blanck, Gwinn; Mrs. John Koski of Negaunee; Mrs. Laimi Pihlaja of Ishpeming; Mrs. John Beldo of Negaunee and Mrs. Mary Blake and Mrs. Amos Marin of Gwinn.

HARRY L. BIRCH

Final rites for Harry L. Birch were held at 2 yesterday afternoon at the Allo funeral home chapel with Rev. James G. Ward officiating. Burial was in Rapid River cemetery.

The pallbearers were Joe Labumbard, Lazor Potvin, Raymond LaFond, Albert Juneau, Lauren Rivard and Dewey Franklin.

Mr. and Mrs. Chester Larson of Rock Island, Ill., Mr. and Mrs. Elmer Nelson of Moline, Ill., Mr. and Mrs. Frank Ward of Flint, Mr. and Mrs. Harvey Reimer and Mr. and Mrs. George Webb of Hale, Mich., and a large number of residents of the Rapid River and Osier communities attended the services.

Circuit Court Jurors Named

Will Serve At Term Opening July 9

Jurors for the July term of Delta county circuit court, opening July 9 in the court house at Escanaba with Judge Glenn W. Jackson presiding, were announced today by County Clerk Mary Constantineau.

The jury, comprising 11 women and 25 men, will not report for duty until July 11. They are as follows:

Gladstone — Esther L. Holm, Frank A. Miler, Rose P. Chase, Adolph Johnson, John J. Skradski, Emerald Vanlerberghe, John P. Strand, Theodore Goetz.

Escanaba — Victor Anderson, Wilfrer J. LeDuc, Mrs. Emma Bowden, Lester Kenny, Hilma Asikainen, Mabel S. Valentine, Ethel Mannebach, Rudolph Block, Ed Jernstrom.

Townships—Perley Way and E. W. Carlson, Baldwin; Mrs. Jane Cousineau and Herman Palmgren, Bark River; George Peterson and Pearl Larson, Bay de Noc; William M. Matthews and Ludwig E. Nelson, Brampton; Henry Rose and John P. Backlund, Cornell; Einar Hansen, Ensign; Henry Bussineau, Escanaba; William Smith Fairbanks; Joseph P. Rademacher, Ford River; Rufus Spaulding, Garden; Marion Severson, Maple Ridge; Thomas P. Fay, Masonville; Della Beveridge, Nahma; Priscilla Dufour, Wells.

Advanced First Aid Course Completed

WELLS—An advanced First Aid class closed Tuesday evening at the Wells Central school. The class which included a group of five who went on from previous training was in charge of Dr. M. W. Lambie of Gladstone and Dr. F. C. Anderson of Escanaba. Members of the group were Mrs. James Gonsowski, Mrs. Thomas Beauchamp, George Swanson, Mrs. George McMillie and Mrs. Lawrence Klug. An instructors' course in First Aid will be held in Gladstone June 25-29.

Personals

Mike Breclaw and son Eugene of Norway spent a few days at the home of his brother-in-law and sister, Mr. and Mrs. Walter Opolka at Wells.

Art Pilon, son of Mr. and Mrs. Gilbert Pilon of Wells, is in Lake Forest hospital, Lake Forest, Ill., where he had an eye operation. The family now lives in Waukegan. Mr. Pilon's wife is the former Lois Anderson of Escanaba.

Isabella

At REA Meeting

ISABELLA—Attending the R. E. A. cooperative meeting Wednesday at Gladstone were Mr. and Mrs. William Vinette, Mr. and Mrs. Albert Watchorn, Mr. and Mrs. Ted Sundin, Mr. and Mrs. William Cambray, Mr. and Mrs. Gust Moberg, Mrs. Caleb Johnson, Mrs. Isadore Bonifas, Mrs. Harvey Sundin, Mrs. Henry Turan, Mrs. Arvid Sundin, jr., Mrs. Felix Cayemberg, Mrs. Ansel Larson, Jacob Landis, sr., Henry Landis, Emma Goodall, Mrs. Jonas Sjogren, Mrs. Jerry Lamberg, Mrs. Henry Legault, Mrs. Francis Nedeau, Mrs. George Johnson and Mrs. Albert Pilson.

Personals

Mrs. Peter Forslund is confined to her home suffering from an attack of lumbago.

Mrs. Paul Hintz has returned to her home in Sheboygan, Wis., after a visit at the Nick Bonifas home.

Guests at the home of Mr. and Mrs. Vernon Peterson Wednesday were Mr. and Mrs. Jack Leonard and Mr. and Mrs. Edwin Sundin and Linda of Manistique.

Mrs. Vernon Peterson is a patient at St. Luke's hospital in Marquette where she underwent minor surgery.

Miss Arlene Bonifas is the guest of Miss Carol Green at her home in Manistique.

Your local representative as referred to in the June 23rd Saturday Evening Post and the July Successful Farming is:

Arnold Insurance Agency

Arnold A. Taylor, agent

311 S. 10th St. Phone 3405

Escanaba, Mich.

WOODMEN ACCIDENT COMPANY CENTRAL ASSURANCE CO. CENTRAL LIFE INSURANCE CO.

Old Line Legal Reserve Companies — Established 1890

LINCOLN, NEBRASKA

B & D DRIVE-IN

Last Times Tonight

SUNDAY

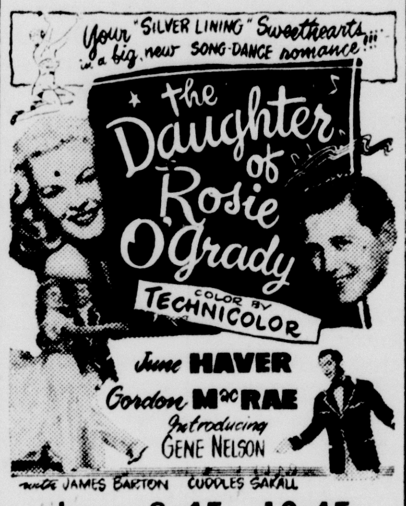

Shows 8:45 - 10:45

INSURANCE

New possessions? Guard them with insurance right here in your own town. We know what protection you need. Just give us the facts—we will give you information to safeguard your interests.

Service Beyond the Contract

PHONE 2610 Everett R. Cole 815 LUDINGTON

INSURANCE OF EVERY KIND

City Church Services

Christian Science Society—Sunday school at 9:30 Sunday services 11. Wednesday night services 8. Reading room open Wednesdays from 2 to 4 p. m.

Pentecostal —Sunday school at 10 a. m. Morning worship 11. Evangelistic service at 7:30 p. m. —Rev Floyd Henson, pastor.

St. Ann's (Catholic) — Sunday masses 7:30, St. Ann's chapel; 8:45, St Patrick church, 10:00. St. Joseph church, 11:30 St. Ann's chapel Daily masses at 7-8 a. m. at St. Ann's hall. Novena devotions Friday at 4:15 and 7:30. —Rev Fr. Clifford Nadeau, pastor. Rev James F MacNaughton, assistant pastor

St Patrick's (Catholic) —Sunday masses at 6:00, 7:30, 10 and 11:30 Daily Masses 7:15 and 8 o'clock. Novena devotions Tuesday evening at 7:30.—Very Rev. Martin B Melican, pastor. Rev. Casimir Marcinkevicius, assistant pastor.

St. Joseph's (Catholic) — Mass each Sunday at 6, 7:30, 9, 10 and 11:30. Ten o'clock mass is for parishioners of St. Ann's. Way of the Cross every Thursday evening at 7:30. Daily masses, at 7 and 8. —Rev. Stephen Schneider, pastor; Rev Colman Higdon, O. F. M., assistant pastor.

St. Anthony's (Catholic) Wells —Masses each Sunday at 7:00, 9:00 and 11:00. Mass on Holy days at 6:00 and 8:00 a. m. Week-day Masses at 7:00 a. m. Devotions each Wednesday at 7:30. Confessions on Saturday at 4:00 and 7:00 p. m.—Rev Fr. Ralph J. Sterbentz, administrator.

Church of St. Thomas the Apostle — Sunday masses at 6, 7:30, 9 and 11:30 a. m. Week day mass 7:15 and 8 a. m. Confessions Saturday at 3 and 7 p. m.—Father Arnold E. Thompson, pastor, Rev Donald Hartman, assistant pastor.

Free Methodist Chapel, 1324 Washington Avenue — Sunday school, 7 p. m. Children's Day observance. Preaching service, at 8 p. m.—Rev. Anna Carlson, pastor.

Salem Ev. Lutheran —Sunday school at 9 a. m. Divine worship at 10 a. m.—William F. Lutz, pastor.

Central Methodist —Sunday school 9:30 a. m. Public worship at 11:00 a. m. I. O. O. F. and Phoebe Rebekah Memorial services. Guest soloist, Miss Florence Anderson. The Junior choir will sing.—Karl J. Hammar, minister.

First Methodist—Church school at 9:30. Morning worship at 10:45. Nursery school at 10:45 a. m.—Otto H. Steen, minister.

Evangelical Covenant— Sunday school 9:30. Morning worship, 10:45. Special singing. Topic, "What Is Christ to You?" —John P. Anderson, pastor.

Immanuel Lutheran—Confirmation service at 10 a. m. Holy Communion at 5 p. m. for confirmands and others.—Johannes Ringstad, pastor.

First Presbyterian— Sunday school for all ages, 9:30. Divine worship service at 9:30. Topic: "At the End of Your Rope."—James H Bell, minister.

St. Stephen's Episcopal—Holy Communion at 8 a. m. Morning Prayer, 10:45 with sermon. Music by the choir.—James G. Ward, acting rector.

Calvary Baptist — Bible school 9:45. Junior church at 10:45. Morning worship, 10:45. Daily Vacation Bible school closing at 7:30 p. m.—Carl V. Frans, vice chairman.

Bethany Lutheran—8:30 a. m. Worship service conducted in the Swedish language by Dr. C. Albert Lund, pastor emeritus. Swedish choir will sing. 9:30 a. m. Sunday school at the church. 10:45 a. m. Worship service conducted by Dr. C. Albert Lund. Sermon theme: "The Fundamental Confession." 10:45 a. m. Nursery with Mrs. Willard Jackson and Mrs. Edwin Olson.—Gustav Lund, pastor.

August Hartwig Is Taken Suddenly Ill

August F. Hartwig, 55, of 220 street, Chicago & North Western locomotive fireman, was taken suddenly ill at 12:15 a. m. today and was taken to Iron Mountain general hospital.

He collapsed on the deck of the engine at Antoine while at work. With him at the time were C. & N. W. Engineer M. N. Meehan and Conductor O. Boyle.

Mrs. Hartwig and Frank Hartwig, his brother, left for Iron Mountain this morning

FOR SALE AT A PRICE BELOW ITS ACTUAL VALUE

One of Upper Michigan's most picturesque and beautiful farms—14 miles south of Escanaba on route 35—Approximately 100 acres—about 1800 feet lake frontage—Very rich soil—about 50 acres cleared — balance well timbered — all well fenced — practically frost free—Artesian water. Two large beautiful orchards and other perenials. Excellent fishing—good deer, duck, geese and partridge hunting—good raspberry and blueberry patches. Strictly modern house—large picture windows overlooking lake—glassed in porch all around—also guest house—Two concrete base equipped chicken and turkey houses—barn and other small buildings—Dock for small boats—Choice location for commercial fishing. Here is an unusual opportunity to purchase a place that will pay for itself in a short time and a home that you will be proud to own. On account of health owner will sell all or part—easy terms—Prospective purchasers can examine this property now by contacting owner.

I. OSHINS, Phone 7004-F23

Mail Address — Bark River — Rt. 1

ST. ANNE'S PARISH PICNIC

Pioneer Trail Park

SUNDAY — JUNE 24

12 NOON . . . 8 p.m.

Ham Dinner . . $1.25 Adults

REDUCED PRICES FOR CHILDREN

SERVED FROM 12 NOON

FREE ENTERTAINMENT

LEAGUE BALL GAME • RETURN GAME • 2:30

CLAIRMONTS TRANSFERS vs. ST. JOE BOOSTERS

GAMES and CONTESTS for the KIDDIES

LUNCHES and REFRESHMENTS SERVED ALL DAY

TO BE GIVEN AWAY

A VACATION FOR TWO

All expenses paid. A 7 day cruise for two on the Luxury Ship of the Great Lakes, the S. S. America. 2200 miles of travel to Duluth, Sault Ste. Marie, Mackinac Island, Georgian Bay, Detroit, Cleveland, Buffalo, Niagara Falls. Leave from Munising and return to Munising.

In case of rain or inclement weather, come to St. Joseph's Hall

outwashes, outlasts all others!

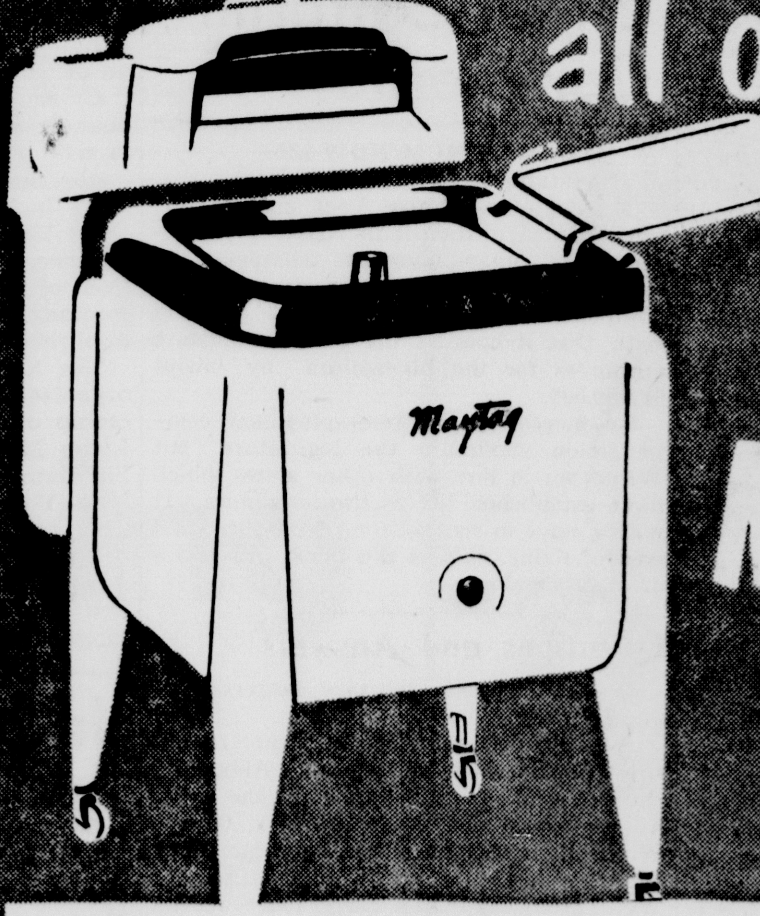

the Maytag Washer

No wonder this is America's favorite conventional washer!

There's lots of extra room in the big, double-walled aluminum tub. Water stays hot longer, too.

Exclusive Gyrafoam washing action gets clothes spotlessly clean . . . can't harm the daintiest fabrics.

And . . . you can be sure of the same wonderful washing results year after year. Your new Maytag has an extra-long life!

Three Models- $129.95 to $189.95

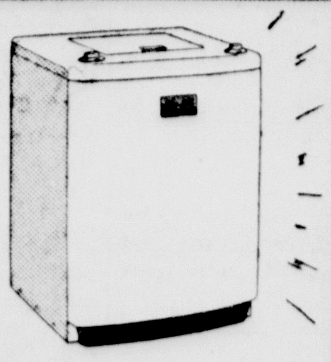

The Maytag Automatic

Gyrafoam washing action gets clothes really clean. Completely automatic operation. Safety Lid needs no bolting down. $299.95

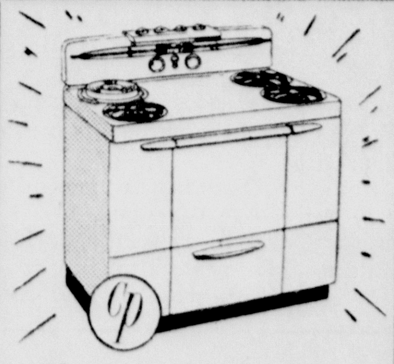

The Maytag Dutch Oven Gas Range

Big, super-insulated oven. Table-Serve Broiler, Dutch cooker well, giant burners. Five Models- $159.95 to $269.95

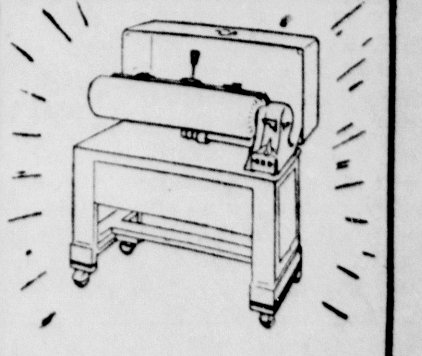

Maytag Ironer

Irons everything . . . shirts, blouses, ruffles – quickly, easily. Maytag does all the work – all you do is guide the clothes. $189.95

For a Demonstration of These Work-Saving Maytags Come In Today

MAYTAG SALES

John Lasnoski, prop.

1019 Lud. St. Phone 22

ACCREDITED Maytag SERVICE

EASY TERMS . . . LIBERAL TRADE-IN

The Escanaba Daily Press

An Evening Newspaper Published Daily Except Sunday by the Estate of John P. Norton, Deceased.

James G. Ward, Jr., General Manager William J. Duchaine, Editor

Editorials—

Problem Of Student Draft Squarely Up To Local Boards

If draft board members expected the area Selective Service meeting here Thursday night to solve the situation regarding the student deferment problem, they were disappointed. The assistant state director of Selective Service, Lt. Col. Holmes, emphasized in discreet but effective language that the problem is one for the local boards to settle according to their own conscience.

The latitude of the local boards concerning the deferment of college students is so great that boards can recognize the aptitude tests as a basis for deferment or they can ignore them, as they please. Also, they can recognize the scholastic ranking of the students or they can ignore the rankings. They can draft the highest ranking student or defer the lowest ranking student, or vice versa.

This situation, of course, cannot stand the strain of heavy induction schedules. With the extremely law draft quotas now in force, the problem is one of only minor aggravation. But if quotas are increased, the local boards will have on their hands an extremely serious problem. At least, draft boards that follow the spirit of the student deferment directive and authorize occupational deferments to a substantial number of college students will have a serious problem.

When teachers, farm hands, miners, industrial workers, etc., are pulled from their jobs in large numbers and drafted into military service, it is apparent that protests will be loud and frequent if college students are deferred on a broad scale.

It is almost certain that under existing regulations there will be wide variance in the manner by which draft boards throughout the country will handle the student deferment problem. This variance is bad, too, because uniformity is important in draft procedures.

After A Year Of Yo-Yo War—'Where Do We Go?'

A year ago this month the Great American summer exodus was getting under way. President Truman was spending a sultry Saturday afternoon back home in Missouri. Since the end of World War II, we had been living in an atomic age, and if anybody was thinking about war at the moment, it probably was in terms of push-buttons and swift retaliation by air.

That afternoon—it was just before Sunday dawn in the Far East—a war began on Korea's 38th parallel. Nobody here exactly called it a war. There were no push-buttons, either, and as it turned out, there was no swift retaliation.

When we got into it, alone at first but almost immediately under the United Nations flag, nobody was quite sure where we were going. The idea seemed to be to push the Communist invaders of South Korea back to the 38th parallel.

Six months after the strange war-that-was-not-a-war started, it began to look almost as if we were not going anywhere. We had almost been pushed off the Korean peninsula; we had recovered and moved deep into North Korea, far beyond the arbitrary 38th parallel; and we had been shoved back again while green troops talks about "bugging out."

Now we have recovered again. Over ridges and rice fields littered with dead Chinese Communists, we have forged our way back up the peninsula to a curving line that is mostly north of the 38th. Our troops are no longer green, and morale is high.

We have taken a terrible toll of North Korean Reds and the Chinese Communists who joined them. But we have paid heavily, too; after a year of fighting, our casualties, the number of men, ships and planes in combat, and the cost in dollars is greater than in the first year of war against Japan.

But in that war, our policy was clear; there was no doubt where we were going.

In this one, even our immediate victory seems indecisive. We are talking about peace—anxiously, in fact. There are reports that Russia is talking about it too, but nobody knows how seriously. Meantime, there are plenty more Red Chinese in North Korea, still more across the Yalu River in Manchuria. Apparently they are no less willing to die than the divisions already "clobbered" by the UN forces.

Meantime, there have been long, drawn-out hearings in Washington. There seems to be less talk about tomorrow than about yesterday, not only in Korea but in the whole Far East.

Where do we go from here?

After a whole year, we have built up our defenses, taken ships and planes out of mothballs, put new men in uniform—but we have nothing that looks like a policy for Korea, which is where the fighting is going on.

It seems high time the administration and Congress got together and made a decision. The way it shapes up at the moment, if peace were to come in Korea tomorrow, we wouldn't know what to do about that, either.

Who Do They Fool—Except Russians?

SURELY you've all heard of the great benefactor of humanity, the Russian Communist government. From this fount in Miscow, all blessings flow.

Scientists claimed recently they had developed a new drug effective as a cure for the dreaded leprosy. India, long troubled by this disease, asked for information. It has been told nothing.

The claim is probably a fake. Even if it weren't, a denial of help would be no surprise. The Kremlin is about as humanitarian as a sawed-off shotgun.

Rubbernecks

By Gordon Martin

MARTIN

You can take it pretty easy when you watch a baseball game, or when looking on while football stars are winning loud acclaim. You can also walk in comfort if you follow golfing pros, and at boxing bouts you view with ease a punching in the nose. But there's one athletic contest that will leave you quite a wreck if you go to see a tennis match, you need a rubber neck.

Now it's sad but true the tennis court is not so very long, as you learn to your dismay when you are seated in the throng. And that ball, it's like a bullet when it streaks across the net, as the players volley long and hard through each and every set. Back and forth you twist your aching neck to watch each speedy shot, till the effort leaves you weak and ties your muscles in a knot.

Still you turn your head from side to side with only brief respite, and you wish someone would hit that ball and smash it out of sight. If your neck were on a swivel, tennis wouldn't be a chore, and a man could watch the play without becoming stiff and sore. As it is, you're surely bound to be a bad rheumatic wreck, and too bad it is a tennis fan can't have a rubber neck.

Ziegler Promises Road Improvements

HIGHWAY COMMISSIONER Charles Ziegler told Upper Peninsula road builders at their Blaney convention Thursday that the state highway department plans an immediate stepped-up highway building program as a result of the recent increase in gasoline taxes. That is good news and, of course, it is appropriate action by the highway department because the higher gasoline rates are already in effect.

There is considerable agitation by the CIO for an initiatory petition designed to put the gasoline tax increase to the people by referendum. The strategy is aimed at blocking the tax boost until a decision is given by the voters in the fall of 1952. Whether that strategy will succeed or not still remains to be seen, but the majority of motorists of the state know that better highways are needed and that better highways cost money.

The 1½c gasoline tax increase is designed to improve road conditions throughout the state, not only the state's trunkline routes and other state highways but county roads and city streets as well. Highway funds have been held at comparatively low levels despite increased maintenance costs and extremely higher construction costs. The only possible solution to the road problem was to increase the highway revenues. That has now been done and accomplished in a fair and equitable manner. The road user pays for the increase in proportion to the amount of driving.

Other Editorial Comments

MAXIMUM NOW $30
(Marinette, Wis., Eagle-Star)

The state legislature kept another important pledge when it increased the maximum of unemployment compensation from $26 to $30 a week and workmen's compensation from $46 to $52.86. Along with that it boosted the salaries of state employes for the binennium by about $6,000,000.

By increasing the unemployment compensation maximum the legislature put Wisconsin in line with other states which have established $30 as the maximum. It was a move in recognition of the increased cost of living, as was the boost in salaries of state employes.

Questions and Answers

Q—What great military leaders were young men?

A—Julius Caesar became emperor of the Romans when he was 49; Alexander the Great conquered most of the then-known world and died at 33; George Washington was 43 when he commanded the Continental Army, and the Duke of Wellington was in his early 40's when he came into his military prime.

• • •

Q—How many wives of King Henry VIII were executed?

A—He had six wives, two of whom were beheaded—Anne Boleyn and Katharine Howard.

• • •

Q—Who was asked to make the principal address at the dedication of the cemetery at Gettysburg?

A—Edward Everett, former president of Harvard and senator from Massachusetts, who spoke for about two hours.

• • •

Q—What are the lines above and below the music staff called?

A—Ledger lines. The term dates back to about 1700 but its origin is not certain.

• • •

Q—What is "facsimile"?

A—A method, based on electronics, by which written or printed messages and pictures are quickly transmitted over telegraph wires or by radio.

Merry-Go-Round

By DREW PEARSON

WASHINGTON—The president jokingly admitted the other day that he had given daughter Margaret a fatherly briefing about European gigolos before she left the country. The admission was made in a chat with Harold Russell, national commander of Amvets, when Russell was commenting on the good-will aspects of Margaret's trip.

"She's a better ambassador than anyone we've got over there," the Amvets boss told Margaret's proud papa.

"I swell up like a pizened pup whenever I hear that," Truman beamed. "It's hard for me to realize that she's grown up. I still think of her as so high."

The president held out his hand about even with the top of his desk.

"In fact, I still call her 'Baby' sometimes, but I warned her before she left that I didn't want any of those two-legged —"

Truman paused, decided against a stronger word.

"— guys over there calling her by that name."

CHINESE WAR LOBBY

If the Senate ever carries out its threat to probe the China lobby, it will unearth an attempt to organize the Chinatowns in 45 American cities with a view to putting the United States into a full - scale war with China.

It will also find that a foreign political party—the Kuomintang—is operating in this country under a system somewhat comparable to the German Bund.

The aim of the Kuomintang in this country is spelled out as follows: "To secure and maintain the interest of the Chinese people of the United States to aid and further the aims of the central executive committee of the Kuomintang."

Thus, the Kuomintang is the only political party in the United States, besides the Communists, whose first allegiance is toa foreign government. Furthermore, the Kuomintang is not officially dedicated to bringing the United States into an all-out war with China, but as the first step, its American branches are working with the China lobby in bombarding Congress with telegrams and letters.

Significantly, loyal Chinese-Americans have steered clear of the Kuomintang, just as they have the Communists. So far, the Kuomintang has succeeded in enrolling only 3,825 members in 45 cities—a mere handful of the total Chinese - American population.

WHO'S WHO IN KUOMINTANG

Kuomintang headquarters is located at 844 Stockton street in San Francisco's Chinatown. Its directors include Pei Chi Liu, ex-official of the Nationalist ministry of education; Fong Chee, former counsellor to the Nationalists' Kwantung provincial government, which would correspond to a state government in this country; and Yong Chang Yu, former specialist for the legislative Yuan, one of five controlling Yuans of the Nationalist government.

The most influential director up until his death recently was Kwong Ping Shun, who actually belonged to the Nationalist legislature and attended sessions in China, while at the same time directing the Kuomintang in this country and maintaining an official residence in San Francisco.

Other Kuomintang directors in the country are importers, whose chief trade is with Formosa and whose business depends upon the Nationalist government. They include Hoo Shuck, Fong W. Doon, Fong Yue and Chin Dook Jow. Another director, Hung Jee Wong, is assistant manager of "The Young China," a pro-Kuomintang, Chinese-language newspaper published in San Francisco.

The Kuomintang in this country is also organized into five regions under the leadership of Chan Jack San, San Francisco; Louie Mon Ben, San Antonio, Tex; Ng Shi Jam, Portland, Ore.; Yee Jan Tong, New York City; and Show Kwok Jing, Chicago.

To help finance its activities, the Kuomintang owns several apartment houses and operates the Chien-Kuo (Chinese) language school in San Francisco.

Into The Past

10 YEARS AGO

Oslo, Occupied Norway—All citizens of Russia, Lithuania, Latvia, and Estonia now residing in Norway were ordered today to register with police within 24 hours.

Escanaba—Through chutes on the Chicago and North Western docks in Escanaba approximately 1,767,000 tons of iron ore have passed into holds of 186 Great Lakes ore boats since the shipping season started here April 3, less than three months ago.

Gladstone—New concrete pavement on Delta avenue between 6th and 7th streets has been uncovered and workmen are now patching the sides in order that it may be put into use as soon as possible.

Manistique—Harold Plichta will be installed as the king Lion of the Manistique Lions club with appropriate ceremonies today at the annual installation meeting, to be held at the Angus McLellan cottage, Harrison Beach, Indian Lake. The luncheon meeting will begin at 7 o'clock. Plichta succeeds William L. Norton, who will be chief installing officer.

20 YEARS AGO

London—Alfred A. "Trader" Horn, co-author of the book "Trader Horn," died early today in a hospital at Whitsable after a brief illness. He was about 78 years old. "Trader" Horn rose from a peddler of trinkets in Johannesburg, South Africa, to a social lion in the literary capitals of the world.

Escanaba—A. Wallace Olson, son of Mr and Mrs. Werner Olson, 1322 Eighth avenue south, has been awarded the Alpha Rho Chi medal, according to a letter received by Principal John A. Lemmer from the committee on awards of the school of architecture, University of Michigan.

Gladstone — Three contractors, Nebel Brothers of this city, C. E. Berquist of Escanaba, and Joseph Mongrain of Iron Mountain, were the successful bidders on the jobs of moving some 38 houses from the site of the proposed Ford plant location in Gladstone to other locations.

Manistique—The annual W. O. W. band picnic will be held on July 4 at Arrowhead Inn, according to an announcement made yesterday by George Hamill, band director.

The Road Back

Yankee Occupation Troops Give Germany An American Accent

NIGHTLIFE IN BERLIN, 1951: The music is American, and the scene could be a dance hall almost anywhere in the U.S. In one place, there's even a Texas and Arizona bar downstairs.

By RICHARD HOLLANDER
NEA Special Correspondent

BERLIN—(NEA)—Germany is losing its British accent.

Time was, before the war—before all the wars—people in Germany who spoke any English at all sounded like Oxonians. This was understandable, because most teachers of English in Germany had studied in England, or under English tutors.

But the difference since the end of World War II—six short years—is evident on every hand. The Germans are acquiring an American accent against their better judgment, and certainly against their increasingly militant nationalism.

It isn't happening because the Germans like us any better than they like the British or the French or, as a matter of fact, each other. Americanism is infiltrating Germany by osmosis—almost literally through the pores.

* * *

Likely the most important single element in this trend is the American GI himself. Working quietly, as an individual, and certainly without intent, the GI is proving to be what certain observers always thought he would turn out to be, namely, the greatest propagandist of modern times. The propaganda he spreads isn't always exactly what idealists in America would like it to be, but it's effective.

Actually, history probably will point to two American GI propagandists. The first was the one who came to Germany in 1945 as the Conqueror. The other is the GI who came to Germany to make the Occupation a career. In some cases he's the same GI, but the difference is one of approach.

The Conqueror acted like one. In the early days, he traded in the open Black Market. He sold Mickey Mouse watches to the Russians for fabulous sums. He exchanged PX supplies with the hungry Germans for cameras, porcelain and, it is alleged in a song sung by Marlene Dietrich, submarines.

He strode the streets of Frankfurt, Stuttgart, Munich and a dozen other fallen cities, and, somewhat casually for an American, he left German-American offspring in many and many a bombed-out household. But he had a certain apple-pie air about him, and so, when he finally went home, many Germans remembered him with some fondness.

When the Occupier came along, the Germans wondered what he would be like. He wasn't welcomed, by any means. After all, he represented a long-term job, one that Germans now living might never see the end of.

But this Occupier brought a lot of America with him. If he was going to stay a long time, he wanted things he was accustomed to around him.

The Conqueror GI had told the Germans about America—about the refrigerators and automobiles and abundant food. When he left, most of this was still pretty unbelievable hearsay to the Germans. The Occupier, on the other hand, set up an overseas version of the United States in the midst of the rubble.

The Conqueror had had his frauleins, before and after the orders about fraternization, but they were hectic affairs, bound to end no later than day after tomorrow. The Occupier made more permanent liaisons. Today he is beginning to feel himself part of the landscape. More often than not he regards the American tourist the way any native does—as a nosy rubber-necker who ought to mind his own business.

* * *

In the early days after capitulation, the only night clubs were officers' messes, GI clubs and hideaways in wrecked basements. Now there's plenty of liquor, plenty of cigarettes, plenty of night clubs above ground.

But downstairs there's a difference. Downstairs is the Texas and Arizona Bar. And the bar girls, in their vaguely Rio Grande blouses, all speak American, in accents ranging from Brooklyn to Dubuque with nary a hint of Oxford.

* * *

The Occupier GI is learning German, but not as quickly as the Germans are learning American English. The Occupier is a propaganda unit with an effect all out of proportion to his numbers. He isn't making the Germans want to fight the Russians—nothing could do it short of actual invasion from the East, if that—but his cultural infiltration, for better or worse, is a deep penetration indeed.

Letters

Dear Editor:

Now that the hysteria is over and opinions have been voiced by the public in general, we think it would be well to offer our views in regard to the issue of forced blood transfusion.

Was it right for courts to take a child from its parents and hand it over to doctors who prescribed treatment in violation of their beliefs?

NO. It was not. The parents constitutional rights were violated. The constitution provides freedom of worship. They, being Jehovah's Witnesses, view blood transfusing as violating God's law, therefore objected to its use. Their difficult decision should impress us with their reason. Genesis 9:4; Leviticus 7:27; Acts 15:20, 28, 29 commands to abstain from blood whether taken by mouth or intravenously. Everlasting life is promised to all who obey, but everlasting death to all who disobey God's law.

Even though the doctors said the baby needed a blood transfusion in order to live the parents looked ahead to her eternal welfare rather than to this short present life.

What are the facts? Did she really need the transfusion? The family physician, Dr. Bowman said that the baby was not in such a dangerous position as the authorities would have us believe. He said that he had seen cases where the blood count had gone down half her blood count and still survive.

We wonder is it really for the baby's life that people rose up in such indignation? If so why not protest in proportion to the millions of starving babies in India or not to send the necessary food, the many dying at the battlefronts and war-torn areas? Be reasonable. Be honest. Be understanding. Try to see another's viewpoint.

Manistique Co. of Jehovah's Witnesses.

So They Say

Perhaps the most dangerous man of this age is the self-assured intellectual, absent-mindedly lost in his small research world, who never comes to realize his larger duties of teaching in the great domain of the humanities and human rights.—Msgr. Frederick G. Hochwalt, of National Catholic Education Association.

Good Evening . . .

By CLINT DUNATHAN

ON THE SIDE—Another meeting and some sidelights to report, this time in connection with a patriotic organization.

We mean the Escanaba Chamber of Commerce, and if it isn't a patriotic organization it will be up to you to better describe it.

Patriotism is indicative of love and support of one's country. How better to start the foundation of patriotism than to work for your country at the local level—in your own home town. After all, that's about the only place most of us can show how sincerely patriotic we are.

The Chamber of Commerce is dedicated to the loyal and zealous advancement of the community. Escanaba needs to be strong and successful, and the country need strong and successful communities everywhere.

• • •

REACHING UP—Escanaba has had ups and downs in business and industrial life.

Today is success compared to yesterday. And the Chamber of Commerce is of proven value now when once it was looked upon with doubt and misgiving.

Harry D. Brackett, one of the organizers and charter member of the Escanaba Chamber of Commerce, told about the changing attitude toward the C-C at the meeting the other evening.

Thirty-one years ago Herman Gessner, John Norton, Harry Bourke, Lyman Beggs and Brackett and some others were prime movers in the organization of the Chamber of Commerce. It wasn't easy.

"We first met in secret because of the ridicule of some of the merchants along Ludington street," Brackett recalled. "They had seen business men's organizations before. Each year $25 for dues, each year a banquet—then nothing more."

These first promoters of the Chamber of Commerce got $200 together and brought in a speaker. Brackett took him to the Rotary Club as his guest. An officer of the Rotary Club carefully explained to the members that Rotary had no part in the C-C organizing plan.

"Our man told him that the time would come when every member of Rotary would become a member of the Chamber of Commerce, and that came true," Brackett said.

• • •

TO A LEVEL—Over the past 30 years the Chamber of Commerce has been instrumental in making Escanaba a better town.

Perhaps too long ago for younger persons to recall, the C-C advocated and won public approval for city manager-council government; brought about a street improvement program; successfully campaigned for improved street lighting.

But they may recall that within the past decade the Chamber of Commerce has been equally successful in industrial promotion. A fund of thousands of dollars was raised and expended in encouraging existing local industries and the establishment of new ones.

The Escanaba city council of those days went along cooperatively and the town became known as up-and-coming. The Chamber of Commerce makes no claim to luring Harnischfeger corporation here—but it can be truthfully reported that it came rolling in on the crest of the industrial wave.

• • •

THE UNBELIEVERS—There are some people in every community who refuse to believe good of a Chamber of Commerce. This applies to Podunk Hollow as well as Escanaba.

Every country also has its non-voting, non-acting citizens who contribute nothing and expect everything. You will not find them in the ranks of the Chamber of Commerce or any other worthwhile organization. They are strictly against everything anyone else attempts.

Constructive criticism is one thing, destructive rumor - mongering another. Men who are affiliated with service organizations, who work for their community, have the right to be critical—for in a sense it is self-criticism.

Harry Brackett voiced certain criticisms of the community the other evening and questioned whether "community spirit and community pride are not falling down." He sought to arouse the Chamber of Commerce, the city council and the police department to corrective action.

"It is the duty of the Chamber of Commerce to back the city council and the police force and insist that city ordinances be enforced," he said. "Let's cut out the jay-walking, the speeding hot rods, and limit speeds in school zones to 15 miles an hour. It is done in other cities, it can be done here."

Atty. John Root voiced the sentiment of those who heard Harry Brackett when he said:

"The Chamber of Commerce will take what you have said in the helpful spirit and light that you have said it."

Take My Word For It . . .

Frank Colby Jr.

WHAT'S THE ORIGIN?

Recently a reader asked why the English B. C. (before Christ) is used instead of a Latin form to correspond with A. D. (anno Domini, "year of our Lord"). I stated here that I did not know, and called upon my readers for help.

I have had several theories submitted, but this one from H. C. S. seems to be the most plausible: "As you know, the Latin for 'before' is 'ante," which, if used as 'ante Domini' would result in 'A. D.,' the same abbreviation as for 'anno Domini.' Hence 'before Christ' is necessary."

Fresno: Can you tell me how the Marines got the nickname"?—S.

Answer: An article in the National Geographic magazine explains it thus: "The nickname, 'Leathernecks,' came from a black leather stock, part of early Marine uniforms, worn to keep a man from getting his throat slit by the whistling sweep of a 'snickersnee.'" (A snickersnee is a kind of bowie knife, or dagger.)

Tip for young men: Too much driving with one arm and you're liable to run into a church.

Ruark Seeking Elephant Tusk

Has Obligation To His Former Boss

By ROBERT C. RUARK

NEW YORK— The late John Sorrells was the greatest man I ever knew, in most respects, and I have waited several years since his death to do a piece about him. The excuse is only that I am leaving for Africa shortly to fulfill an assignment he gave me just before he died of a heart attack in 1948.

I am going to Kenya and Tanganyika to fetch home a tush for Johnny John was as big a kid as I, even though he was executive editor of the Scripps-Howard newspapers for a long time, and a rough customer when he had to be, as well as a mush-hearted sentimentalist and a fellow with such a marvelous feel for people that you suspected him of built-in radar.

Wants Elephant Tusk

John said one time, in the weekly luncheon devoted to fatherly advice on such burning questions as whether you could take a drink of whisky before breakfast without a written excuse from teacher, that all his life he wanted to go to Africa and shoot him a lion and an elephant and see the sights.

"I don't expect I will ever get the time," he said, "but I will pass the obligation onto you. You got to go to Africa and bring me home a tush for my mantelpiece."

Mr Sorrells was referring to the tusk of an elephant, which as alumnus of Arkansas he felt obliged to pronounce "tush". This is a trip to get a tush for John.

I never wrote an obit on Johnny when he dropped off a chair one night, because I didn't trust myself not to become maudlin over a guy I loved better than my own father Sorrells was a hard man to put together in a piece.

He had a tough, ribald, poker-playing brain, and the insides of an artist. He was the man who could make the budget trip and ruthlessly lop off extras while spending five hours with a cub reporter to tell him the facts of life. He could cuss like a stevedore and he liked to paint delicate water colors.

He sternly forbade me to do any work outside the column and then confessed he learned to write for newspapers by selling popular short stories. He was a former fullback and looked like one in miniature. When the mood struck him he was meaner than a snake and would take bo' sides of an argument just for fun. He was the only man I ever knew who could be jovially surly, or cruelly gentle.

Jekyll and Hyde

He wrote a textbook on how newspapers should be run when he was a comparative youngster, and it is still a classic of the trade today. Yet he would violate his own tenets if the situation asked for it, and he had an eye for the informal unusual that makes great news. He was as meek as a dead dove on demand and stone hard the next minute. His curiosity was insatiable.

He once sent me a formal, letterhead assignment demanding to know if there was actually a Mr. Adler who made the Adler-Elevator shoes, and, if so, in case there was a Mrs. Adler, was she taller than he was? He once gave me a 10-minute lecture on the evils of drink and then pulled a flat pint out of his desk drawer and tossed off a neat snort.

"I disapprove of drinking before lunch," he said. "Let us go to lunch." Then he put the pint back.

He had a face of an early Christian martyr and the shoulders of a young stud bull. He strutted when he walked like a bantam-weight boxer, and wore a hat that seemed to have been predigested. His choice of words was both impeccable and pointedly vulgar, and he could cry into a typewriter like an evangelist shouting Come-to-Jesus when he wished.

And he was the kindest man I ever knew too short a time.

I hope he likes his tush. I am a touch late on the assignment, but a tush he asked for and a tush he gets. Nairobi is a far cry from wherever he is, but he sent me to Casablanca once, on a hunch, and Sorrells was ever generous with his reporters' legs.

HIS HEART'S IN IT—Forced to give up lumberjacking because of a heart attack, Ralph McCarry (above) is winning a name as a wood carver and Upper Peninsula historian. His wood carvings of early scenes, including these totem poles, have led McCarry into historical research. Now he plans to write a history of Upper Peninsula mining. He resides near Trout Lake. (AP Photo)

Carving Opens New Field For Retired Trout Lake Chopper

TROUT LAKE, Mich.— (AP) — Three years ago Ralph E. McCarry was a lumberjack. He had been one for 25 years and he hoped to be one for 25 years more.

Today he is an Upper Peninsula historian of growing eminence, and his lumbering days are only memories.

What caused the sudden and radical change?

McCary says it has been caused by faith—and a heart attack.

It was bitter shock when the heart attack came in 1948. It brought the normal pattern of his life to an abrupt end, wiping out in one moment his chosen means of livelihood.

Answer Comes Suddenly

Lying fearfully on his hospital bed, he wondered how he could support his nine children, should he ever recover.

"To be shut right off by your own heart really puts your nerves on edge," he said.

McCarry, a deeply religious man, prayed that he might find an answer.

Finally, an idea "just came to me all of a sudden," he recalls. He had worked all of his adult life with wood in one manner or another. He picked up a knife and began carving—just to forget his worries.

At first he could carve for only 10 minutes before he was exhausted. Then, as his strength returned, he could sit up and carve for as long as two hours at a time.

Gradually the purpose of his carving changed. It no longer was mere recreation. It became a hope to cling to, a salvation from being "shut right off by your own heart." Possibly, even a means of earning a living.

Winner At Escanaba

McCarry's first works were bas reliefs of outdoor scenes around his farm near this Chippewa county village. He made nearly 100 of them, and encouraged by his friends, put them up for sale. They found a ready market.

Then he entered a display of miniature lumberjack tools in an exhibition at the Escanaba state fair and was awarded first place.

Soon McCarry began to dig into the history of Sault Ste. Marie with the idea of constructing a scale model of that city. He became so absorbed in his research that he spent six months taking notes and reading 150 books and papers on the Sault's early history.

It was a full years before the huge carving project was finished—and no wonder. The finished product measured 85 feet by 25 feet. He sold the model, which is to be housed in a special exhibition building in the Sault.

Later McCarry accepted an order for carving out a big totem pole. For this he began studying the Upper Peninsula's Indian history. Before he had finished, he had become recognized as an authority on Chippewa Indian history and symbolism.

Now he plans to exhibit several totem poles, along with other early Indian lore, at a "Totem Village" at a site on Highway US-2 about 10 miles west of St. Ignace.

Its purpose, McCarry says, is "to show people this phase of history in such a manner that they'll really understand what Indian life was like."

Rock

West Rock Club

The West Rock home extension club met at the Ewing township hall Tuesday evening. Mrs. Toni Luoman and Mrs. Lauri Hallinen, club leaders, gave the lesson on salad making. The husbands of members were invited and a social hour and pot luck lunch followed the meeting.

Firemen Hold Meeting

The Volunteer Firemen of Rock met at the fire hall Tuesday night. Plans were made for their part in the July 4th parade which will be held at Perkins under the sponsorship of the Perkins Lions club.

Personals

Mary LeClaire has left for Au Train where she will be employed for the summer months at the Brown Stone Inn resort.

Mr. and Mrs. Grover Beranger and daughter of Oconto Falls, Wis., are guests at the Martin Falck home. Mrs. Beranger and Mrs. Falck are sisters.

Mrs. Cordelia Trombly and daughter Marion have arrived from Milwaukee where they spent the winter. They will remain here for the summer months.

Ruth Hunt of Dover, O., and Helen Lashaway of McClure, O., are guests for the week at the home of Mr. and Mrs. Herman Johnson. They are conducting the Bible school in session this week under the sponsorship of the American Sunday School Union.

Mr. and Mrs. Dona LeClaire and daughters Mary and Eunice have returned from Sault Ste. Marie, Ontario, where they visited Mrs. LeClaire's mother, Mrs. Angeline Belanger.

Mr. and Mrs. Wayne Risku of Duluth are visiting at the John Maki and Arvid Mustonen homes.

Delbert Seppanen of East Lansing and Mary Orchard of Chicago have left for Chicago after a visit at the Paul Seppanen home.

Mrs. Emma Carter, and Mrs. Celia Wright of Green Bay and Mrs. Ed Zimmer and Richard Zimmer and daughter, Gail, of Menasha, Wis., were guests at the Stephen Rabideau, sr., home Wednesday.

Mr. and Mrs. Harold Ramseth of Tucson, Ariz., are guests at the Paul Ramseth home.

Mrs. Nick Peltonen returned Tuesday from the University hospital in Ann Arbor where she has been a patient the past several weeks. She is being cared for at the home of Mrs. Ed Kaminen.

Mrs. Arnold Sayen and daughters Sharon and Betty have returned from Lakeville, Minn., where they visited a week with Mrs. Sayen's parents, Mr. and Mrs. Edwin McLain.

Mr. and Mrs. Charles Larson attended the graduation of their son, Robert, from Northern Michigan College of Education, Marquette, Saturday.

Mr. and Mrs. Douglas Brown of Ann Arbor are visiting at the home of Mrs. Brown's father, Oscar Elo.

Mrs. Arthur Schubert of Detroit and Mrs. Mary Warpula of Royal Oak are visiting at the home of Mr. and Mrs. Emil Hill.

Mr. and Mrs. Oscar Kaminen returned from Shelter Bay where they visited several days with Mrs. John Kaminen.

Thompson

Shower For Mrs. Steinoff

Mrs. Ernest Steinoff of Munising was guest of honor at a pink and blue shower Thursday evening given by Mrs. Dorothy Stanley, Mrs. Floyd Sample and Mrs. Harry Hastings at the Town Hall. Six tables of cards were in play. Prizes in 500 were awarded to Mrs. John Potvin, high, and Mrs. Ross Collier of Manistique, low; in smear to Mrs. John Stoor, high and Mrs. Elton Sample, low. Mrs. Earl Jenett received the guest award. Refreshments were served after the card games after which Mrs. Steinoff opened her many lovely and useful gifts.

Classified Ads cost little but do a big job.

When Out Driving
stop in and see our new
Gift Shop
open week days and Sundays until 9 p.m.
Peterson's Store
17 miles south of Escanaba on M35

Bears Return To Grand Marais Dump

GRAND MARAIS—The many wild bears which annually attract hundreds of tourists in the Grand Marais district are once more to be seen at their summer habitat, the Burt Township dump.

Every evening two or more bears appear on the scene to browse about among the day's accumulation of dumpings and to accept the offerings tossed to them by the many folks parked in the roadway.

Signs in the vicinity warn the newcomer that the bears are wild and dangerous and still other signs prohibiting hunting in the area are prevalent.

Brave or, maybe foolish, people yearly attempt to have their pictures taken feeding these bear and some succeed but local folk and conservation men frown on such doings since the bear actually are wild and their actions unpredictable.

As yet this season the bear are scrawny and very timid but as the summer advances they will become sleek and very brave.

Stonington

Miss Shirley Johnson of Stonington, left yesterday for Chicago. She will meet her mother there and they will continue on to Dallas, Texas to meet Shirley's brother, Howard. From Texas, the family will continue to California to visit with relatives there.

Sleeps In Church

LEXINGTON — (AP)—After an all-night search by police, 14-year-old Carolyn Tavener was found resting comfortably in the basement of the Methodist church. Carolyn, whose father is an Episcopalian minister, said she decided to sleep in the church because she was a little late getting home.

Try a Classified Ad today. Call 692

Chain Saw Headquarters
for
DISSTON, LOMBARD & McCULLOUGH CHAIN SAWS
New & Used Saws
Rock Cooperative Co.
"Sales & Service"
Rock, Mich. Phone 2411

Rapid River

Cancer Work Meeting

RAPID RIVER—A group of women of the community met at St. Charles parish hall Wednesday evening to work on cancer bandages. Lunch was served after the work period by Mrs. Sandy Short, Mrs. Leslie Hamilton and Mrs. Agnes Lind. Others present were Mrs. Louis Thibault, Mrs. Gus Roberts, Mrs. Ed Lamberg, Mrs. Henry Martin and daughter, Margey, Mrs. Frank Chivers, Mrs. Bob Hamilton, Mrs. Fred Cavill, Mrs. Al Paul, Mrs. Ned Short, Mrs. Andrew Wils, Mrs. Angus Pineau, Mrs. Walter Mosier and Mrs. Elizabeth Boudah. Several women unable to attend the meeting are working on bandages in their homes.

Personals

Perry Peterson, who is in charge of control and shipping of oil for the United States government arrived from Washington, D. C., to spend the weekend with his parents, Mr. and Mrs. P. A. Peterson and left for Chicago. His time in his new duties is divided between Washington and Chicago.

Mrs. Kurt Soderberg and daughter, Margaret, and Mrs. Dan Oberg returned from a two weeks visit in Highland, Ind., with the Phil Lott family.

Supt. Walter Peters left Tuesday morning for Neenah, Wis., to attend a meeting of the Northern Wisconsin district of the Wisconsin Synod of the Lutheran church. He will represent St. Martin's Lutheran church at the conference.

Mr. and Mrs. R. Henderson of Palmer visited Wednesday with their son-in-law and daughter, Mr. and Mrs. Al Paul and family.

Buy and Sell the Classified Way.

GROOS & COMPANY
Electric & Acetylene Welding
Bendix Hydrovacs Service
Frame & Front End Alignment
Bendix Westinghouse Air Brake Service
Radiators Repaired & Recored
Wheels Balanced and Straightened
"Our 39 years of combined experience and know-how in the above services is your guarantee of absolute satisfaction."
Groos & Company Escanaba, Mich.

The Escanaba Daily Press
Office 600-602 Ludington St
Enter d as Second Class matter Apr 4, 1909, at the postoffice at Escanaba, Michigan, under the Act of March 3 1879.
Member of Associated Press Leased Wire News Service.
The Associated Press is exclusively entitled to the use for publication of all news dispatches credited to it or not otherwise credited in this paper and also the local news published therein.
The Daily Press is the only daily paper printed in an exclusive field of 50,000 population, covering Delta, Schoolcraft and Alger counties thoroughly with branch offices and carrier systems in Manistique and Gladstone.
Advertising rate cards on application
MEMBER AUDIT BUREAU OF CIRCULATION
Member Inland Daily Press Ass'n
Member Michigan Press Ass'n
National Advertising Representative
SCHEERER & CO
441 Lexington Ave. New York
35 E Wacker Dr Chicago
SUBSCRIPTION RATES
Upper Peninsula by mail: $1.00 per month, $2.50 three months, $4.50 six months, $8.00 per year. Outside Upper Peninsula: one month $1.00, six months $5.00, one year $10.00 By carrier: 30c per week, $7.80 six months, $15.60 per year.

WATCH FOR
Nationwide AIRLINES
NEW 36 PASSENGER DC-3 SERVICE

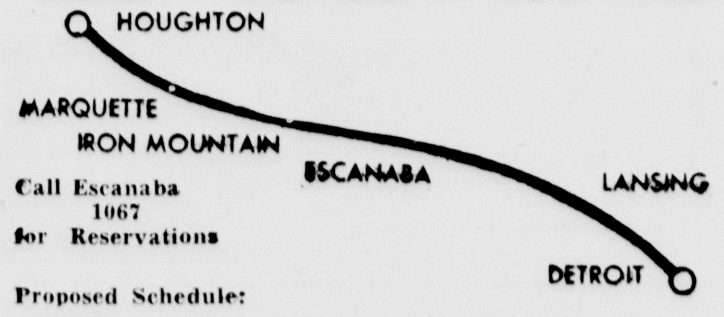

Call Escanaba 1067 for Reservations

Proposed Schedule:

NORTHBOUND—read down			SOUTHBOUND—read up
10:30 a.m. EST	Lv	Detroit	Ar 7:55 p.m. EST
11:15 a.m.	Ar	Lansing	Lv 7:15 p.m.
11:20 a.m.	Lv	Lansing	Ar 7:10 p.m.
12:55 p.m.	Ar	Escanaba	Lv 5:40 p.m.
1:00 p.m. EST	Lv	Escanaba	Ar 5:35 p.m. EST
12:15 p.m. CST	Ar	Iron Mountain	Lv 4:10 p.m. CST
12:30 p.m. CST	Lv	Iron Mountain	Ar 4:05 p.m. CST
1:55 p.m. EST	Ar	Marquette	Lv 4:40 p.m. EST
2:00 p.m.	Lv	Marquette	Ar 4:35 p.m.
2:35 p.m. EST	Ar	Houghton	Lv 4:00 p.m. EST

Nationwide
AIRLINES
INCORPORATED

You're Invited To Attend Our
Grand Opening
Tuesday, June 26
From 2 P.M.
Located one block east of Chatfields, 7th Ave. N.
ARCHITECT'S SKETCH

We are happy to announce a public open house of the new Michigan Potato Growers building in Escanaba next Tuesday afternoon. Come in and inspect the most modern potato packaging plant in Michigan. We will be glad to show you around our up-to-date establishment. The general public is invited. Refreshments will be served.

Michigan Potato Growers Exchange, Inc.
Location: on block east of Chatfields, 7th Ave. N., Escanaba

YOU CAN HELP PREVENT ACCIDENTS!
DRIVE IN TODAY!
Super Brake Special
Complete
Reline job
10 operations . . . for only
$19.95
EASY PAYMENT PLAN AVAILABLE
- Remove four wheels and inspect brake drums
- Install new brake lining on both shoes of all four wheels
- Check brake springs for proper tension
- Inspect individual brake wheel cylinders
- Adjust brake shoes for proper clearance and uniform pressure on drums
- Bleed brake hydraulic system
- Inspect master cylinder assembly
- Fill master cylinder
- Adjust parking brake
- Road-test car

CHEVROLET
BRACKETT CHEVROLET CO.
6th at Lud. Escanaba

FOR BETTER HOMES

Build - Repair - Remodel

FOR BETTER LIVING

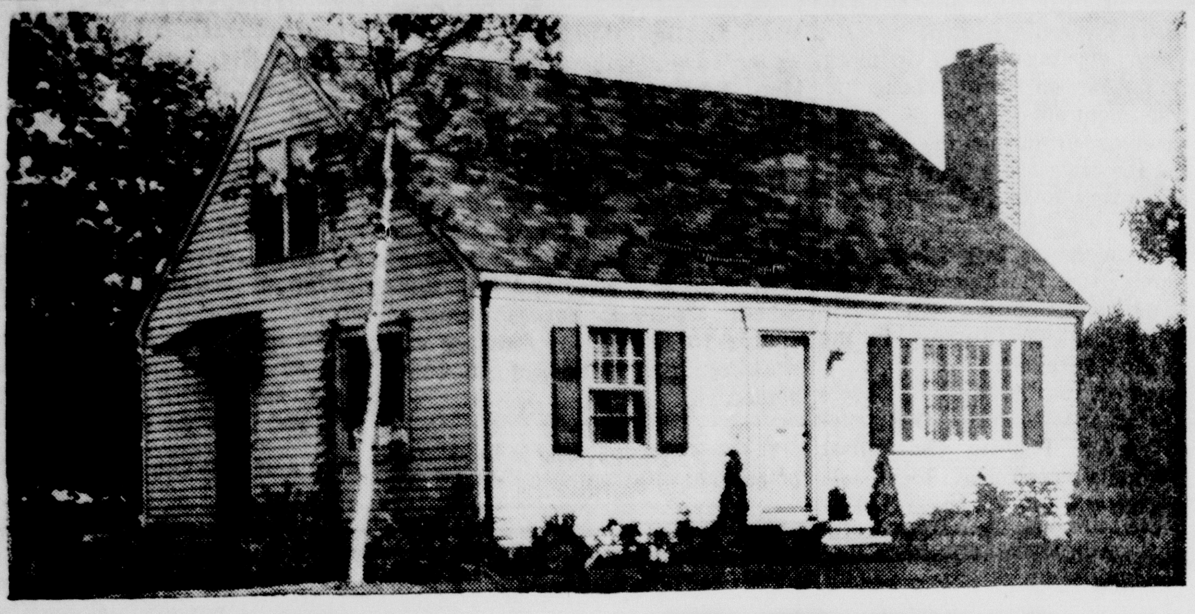

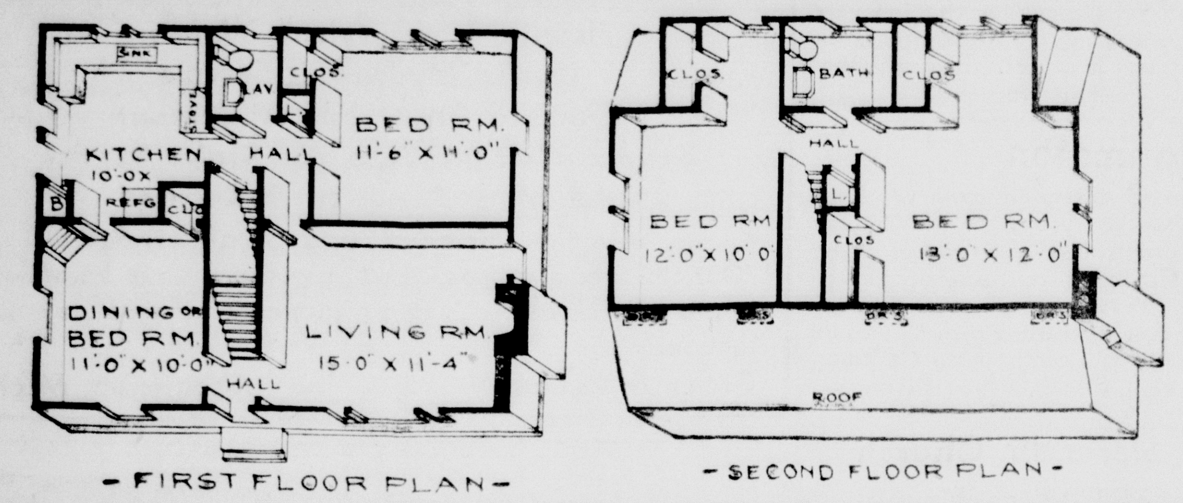

- FIRST FLOOR PLAN -

- SECOND FLOOR PLAN -

The Lynn

A Small House With Room To Expand

Rooms	Six
Bedrooms	Three
Closets	Seven
Cubage	15,500 ft.
Dimensions	30' x 24'

Shingles are the most natural exterior finish for a house of this type, but clapboards or masonry could be used with equal success. Shutters give the exterior a homey, friendly air; colored roofing either plain or in any one of the attractive designs now available, adds a bright cheerful touch.

Simple landscaping is best. "The Lynn" can be located near to the street, or further back according to your preference. A substantial house, built for enjoyable day to day family living, "The Lynn" will never be out of style—it is a classic design that is completely "at home" in any setting.

Two steps lead to the front door which opens on a hallway. Open archways connect with the dining or bed room on the left and the living room on the right. Measuring 15'x11' 4", the living room is sufficiently large to serve as a combination living-dining room, if you need to use the room at the left of the hallway as a second bedroom before you get around to finishing the second story.

In the front wall of the living room the one large window, flanked by smaller windows, provides decorative appeal as well as light and ventilation. The large fireplace in the center of the right wall is another attractive decorative feature of this room.

Two windows in the back and one in the side walls provide plenty of light and ventilation for the 11' 6"x11' first floor bedroom. The large closet will provide plenty of storage space for the occupants of the master bedroom.

Thoroughly modern, the lavatory can serve as a bathroom until the second floor is finished for it is large enough to hold a shower. The room receives light and ventilation through the window in the back wall.

Working counters, cabinets and cupboards are placed in a U arrangement along the left, back and right walls of the good sized kitchen. Placed under the double windows in the back wall, the sink is in the center of the line of counters; the stove is located at the right end of the array.

Dining or Bedroom

The dining or bedroom is 11'x10' in dimensions and designed to serve either purpose with equal ease. Located in the right back corner of the room is a closet that will be extra useful if you use this room as a bedroom. If the room remains a dining room this storage area can be used to hang up visitors wraps or for any other of the numerous storage uses found in any home.

Stairs to the second floor lead up from the entry hall. On the second story, at the left, is the 12'x10' bedroom. In addition to the extra large closet in the back right wall, this room contains a wealth of under the eaves storage space in the form of storage drawers. Double windows in the left wall and another window in the back will provide good light and ventilation.

The all modern bath, located between the two bedrooms, contains both a tub and a shower; has one window. A second linen closet opens on the connecting hallway opposite the bathroom.

Containing double windows in both the right and back walls, the right bedroom is 13' x 12' in dimensions. This room also has a large clothes closet and storage drawers.

In the full cement cellar of "The Lynn," the heating equipment should be placed under the living room. Since there is no first floor laundry this utility room must be built in the basement. It should be placed under the kitchen.

Blueprints Available

Complete plans and specifications for this house and all other "Home of the Week" designs are available at moderate cost.

For plan prices, write to the Home Building Editor, Dept. 15, Daily Press and enclose a self-addressed, 3 cent stamped envelope. Allow 7 to 10 days for a reply.

Try a Classified Ad today. Call 692

McMillan

Willard Harkness is substituting as rural mail carrier during the absence of his son Clyde who with Mrs. Harkness have left for Ann Arbor with their small son James who is receiving medical treatment in the University hospital.

Bargains you want on Classified Page.

The University of Arizona golf team has never finished lower than second in the annual Border Conference meet. The Wildcats have won the league title seven times.

STORM SASH, SCREENS AND WEATHERPROOFING
In One Permanent Unit Plus Complete Freedom From Window Care
RUSCO
ALL-STEEL Self-Storing Combination Windows
NOTHING TO CHANGE
NOTHING TO STORE
SELF-STORING. Lower glass insert is *self-stored within the unit itself.* Just lower storm sash into place in winter . . . and slide it up into storage position in summer. Ends forever these seasonal nuisances: putting up, taking down, storing and hazardous ladder climbing.
Saves Up to 1/3 In Fuel Bills
GUARANTEED Delivery and Installation On all orders for Rusco All-Steel Combination Windows
Use FHA Terms
WAIT WINDOW CO.
Phone 2684-W
Escanaba

HOW TO SAVE TIME & MONEY!
Just call on us for your electrical wiring instalations or repairs.
We will be glad to accurately estimate your costs and needs in advance. No obligation.
PHONE 1986
HERRO Electric Shop
1314 Lud. St. — Escanaba

"Heat to your Heart's Content"
WILLIAMSON OIL FURNACES
Williamson Furnaces make happy home the year 'round by providing large volumes of clean, healthful heat. Fully automatic. Made by Williamson of Cincinnati, one of the nation's oldest and leading manufacturers of heating equipment. Phone us for FREE INSPECTION. Easy credit terms.
Distributed by
A. Pearson Supply Co.
Escanaba Dealer: Pearson Furnace Co.
Manistique Dealer: Hoholik Plumbing & Heating

INSIST ON PAINT THAT WON'T BURN!
SATIN LUMINALL
Satin Luminall is safe for home and family. It won't burn! 1 coat covers! Dry in 20 minutes. Scrubbable!
GAL. $5.25
DISTRIBUTED BY
BAUM'S HDWE.
1109 Lud. St. Phone 579

THERE ARE NO PRIORITIES —
MATERIALS ARE AVAILABLE FOR HOME REMODELING AND REPAIRING
No matter what your requirements, we urge you to see us before you place a lumber order. Delivery without charge.
We have a Good Stock of LUMBER and BUILDING MATERIALS
Flintkote - - -
• Thikbut Shingles
• Insulated Shake Design Siding
• Roll Roofing
• Saturated Felts
WE ALSO CARRY—
• Storm Sash
• Insulation
• Flooring
• Cabinet Units
• All Work Toos
We are now unloading - - -
Gold Bond Insulation Board
Ceiling Tile, Wall Planking
Aluminum coated exterior sheathing
FREE ESTIMATES!
PHOENIX LUMBER & SUPPLY CO.
Lumber Jack
Escanaba Phone 464
Gladstone Phone 2821

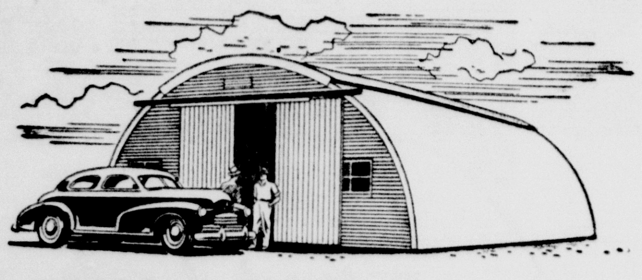

The QUONSET* 32
Meets Farm Requirements at Low Cost
For Feed Storage • Implement Housing • Stock Shelter
YOU NAIL TO STRAN-STEEL FRAMING
*REG. U.S. PAT. OFF.
• 32 feet wide; length to suit in sections of 12 feet
• All-steel construction insures durability
• Nailable Stran-Steel Framing permits quick and easy attachment of enclosing materials by nailing
• Fire-resistant, termite-proof, rot-proof
SEE US TO-DAY
Al Brandt, Contractor
Don Brandt, Field Representative
308 Ludington St.—Tel. 507—Escanaba
Quonset Buildings are products of Great Lakes Steel Corporation

BPS FLORLUX
THE FINEST SCUFF-PROOF FLOOR ENAMEL
• One Coat will cover any painted surface
• Fast drying—Waterproof
• Use it on floors, decks, steps, dadoes, porch and lawn furniture. On wood, metal or cement.
Only $1.77 PER QUART ★ $5.83 PER GALLON
PATTERSON-SARGENT BPS BEST PAINT SOLD
Distributed by
DELTA HARDWARE CO.

We Have the Building Materials You Need
Whether it be ready-mixed cement, brick, metal roofing or other types of building materials . . SEE US! We can provide you with quality materials . . at the right price.
Call us today!
Phone 2940
Escanaba Concrete Corp.
Groos, Mich.

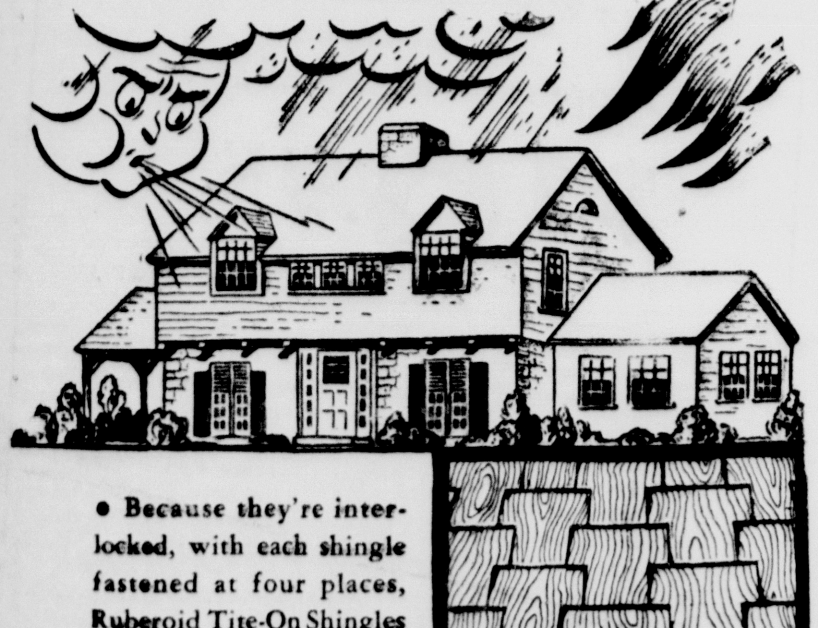

Every Shingle Windproof Locked Down To Stay!
• Because they're interlocked, with each shingle fastened at four places, Ruberoid Tite-On Shingles won't blow off in the highest winds! Long-lasting, fire-resistant, their colorful, "basket weave" pattern will make your home more attractive. Come in, let us show you how this patented shingle ends roof troubles.
STEGATH'S
Your Building Headquarters Since 1899
PHONES 383 - 384

GOOD PLUMBING is a family affair
"Bathroom toilet all stopped up
Don't let it make you nervous
Just call for us and we'll give you
The best in plumbing service."
PHONE 1381
Our fast, dependable plumbing service is always as near as your phone. A call to us will bring our completely-equipped truck . . . ready to make instant, one-the-spot repairs!
All plumbing services!
MOERSCH & DEGNAN
Plumbing - Heating - Sheet Metal
112 N. 10th St. Phone 1381
QUICK, DEPENDABLE SERVICE

Priscilla's Pop

By Al Vermeer

Mark Trail

By Ed Dodd

Personals— Club— Features—

WOMAN'S PAGE

AMY BOLGER, EDITOR, PHONE 35

Fashions— Activities— Society—

Anita Carlson Is The Bride Of August Fudala

Traditional white slipper satin was worn by Miss Anita L. Carlson, daughter of Mr. and Mrs. Edward P. Carlson of 214 North 11th street, for her wedding this morning to August Fudala of Bark River Route One, son of Mrs. Bernice Fudala.

The vows were spoken in a double ring ceremony at 9 o'clock at St. Patrick's church before Fatheir Casimir Mark who was celebrant of the nuptial high mass. Two tall white standards of gladiolus, peonies, snapdragons and greenery were arranged at either side of the sanctuary and bouquets of pink peonies were on the altars. Tall palms completed the church decorations. The music of the wedding mass was sung by St. Patrick's choir.

The bridal gown was designed with a sweetheart neckline outlined by white satin ruffling. White satin formed a drape effect in front, caught up in back as a three layer bustle. A full court train distinguished the skirt. The bride's veil was held in place by a tiara of white slipper satin trimmed with pearls and illusion veiling. She carried a cascade bouquet of white gladiolus and peonies centered with an orchid, with knotted satin shower ribbons. Her jewelry was a Juliet style set of pearls, the bridegroom's gift.

Preceding her down the white carpeted aisle to the entrance of the sanctuary where she was given marriage by her father, were Miss Patricia Van Damme of Gladstone who was matron of honor, Mrs. Kenneth Marenger who was bridesmaid, little Patricia Severinsen, the flower girl, and Anthony Fudala, nephew of the bridegroom who was ring bearer. The maid of honor and bridesmaid wore identical gowns made with lace bodices low necklines and full net skirts over taffeta, the maid of honor's yellow and the bridesmaid's, nile green. Matching picture hats and mitts completed their ensembles and they carried mixed spring flowers with harmonizing satin ribbon. The flower girl's frock was salmon pink satin styled with a low neckline, snug bodice and full skirt witht a wide sash. She wore fresh flowers in her hair and carried a miniature colonial bouquet. The ring bearer wore a white suit. He carried the rings on a white satin pillow edged with chantilly lace.

Wedding Festivities

Walter Fudala was best man for his brother and Joseph Fudala and Emil Skrobiak were ushers.

Mrs. Carlson chose a navy blue dress with white accessories and a corsage of sweetheart roses for her daughter's wedding. Mrs. Fudala wore a nile green print with yellow accessories and a shoulder bouquet of Talisman roses.

The wedding breakfast was served at the home of the bride's parents and a wedding dinner with places for thirty guests at the Sherman Hotel. The reception from 4 to 7 for 200 guests will be held at Carpenter's hall and a wedding dance for 300 will follow it. Decorations centered by the tiered wedding cake are formed of fresh flowers in the colors of the wedding.

Audrey Jacques, Robert Challer and Mary Ann Grenier are presiding at the silver service.

Honeymoon Trip

The newlyweds will live in Escanaba Route One after their return from a honeymoon at Niagara Falls and points in Canada. For going-away the bride will wear a black and white print crepe dress with velvet trim, a picture hat of white straw with black velvet accents and white accessories and an orchid corsage.

The new Mrs. Fudala was graduated from Escanaba high school in 1948. Her husband served in the U. S. Navy two years.

Miss Caroline Bures of Cleveland, O., Mr .and Mrs. Alphonse Filteau of Chicago and Mrs. Lester K. Waters of Cleveland, O., were among guests at the wedding.

Personals

Mr. and Mrs. Melvin Berglund left last night to spend a weeks' vacation in Hammond, Ind. with the Bill Grenfield family.

Mr. and Mrs. Walter Kositzky of Oklahoma City, who are visiting at the home of Mr. and Mrs. Fred Kositzky at Ford River, accompanied by Mr. and Mrs. Kositzky and Mrs. Adolph Franks of 818 North 19th street, motored to Green Bay to visit Mr. and Mrs. Gerald Kositzky and infant daughter, who was born June 11.

Miss Mary Baker, 513 South 13th street, left today for Chicago where she will visit with her sister and brother-in-law, Mr. and Mrs. Joseph Decker, for several weeks.

Lucille Beauchamp, 927 Sheridan road, left today for Milwaukee to spend a week visiting with friends.

Miss Barbara Blohm of Seymour, Wis., who has been visiting her grandparents, Mr. and Mrs. Earl Clewley, 224 North 19th street, left today to return to her home.

Danny Martinson, son of Mr and Mrs. Ed. Martinson, 103 First avenue south, left today for Milwaukee. Dan will visit with relatives for several weeks.

Major Harry G. Drapeau, deputy for recruiting for the State of Michigan, left today for Chicago enroute to Detroit.

Mrs. Paul Brazeau and son, Lowell, 414 South 19th street, left today for Chicago.

Harry L. Belanger, 811 South 15th street, left today on a business trip to Chicago. He expects to return Wednesday.

Robert Hloucal of Mosinee, Wis., announcer at radio station WDBC in Escanaba since last March, has resigned his position here and left last night to join the staff of a central Wisconsin broadcasting station.

Social—Club

American Legion Auxiliary

A special meeting of the American Legion auxiliary will be held Tuesday evening, June 26, at 7:30 at the Legion clubrooms. A good attendance is requested.

* * *

Gay Bee's

The Gay Bee's spent a social evening Wednesday at the home of Mrs. Donald Brunelle. It was the last meeting of the season. Lunch was served.

Marilyn Meiers Bride, Wedding This Morning

Oliver C. Christiansen and his bride, the former Marilyn Sue Meiers, will live at 1022 Eighth avenue south when they return from a wedding trip to Yellowstone Park and other places of interest in the west. The young couple was married this morning at 10:30 at St. Patrick's church in a double ring ceremony, before Father Casimir Mark.

The bride, daughter of Mr. and Mrs. Harold W. Meiers, 421 South 13th street, wore a white ballerina length gown set off by three skirts, of soft nylon over sheer net, over lightweight satin. The shoulder was illusion extending into the sleeves which came to points at the wrists. Tiny satin seed buttons extended from the neckline down the back to the waistline. The bodice was topped by dainty leaves of the same nylon with lily of the valley creeping over and under each leaf and the same effect was carried out in the skirt. Ruffled nylon and lilies of the valley held her fingertip veil of nylon tulle in place. She carried a bouquet of sweetpeas and lily of the valley centered by a large orchid.

Miss Marilou Villemur of Chicago, close friend of the bride, was maid of honor. Heavenly blue net detailed the bolero worn over her strapless ballerina length gown. Her net mitts were of matching shade and her tiara of flowers was similar to her bouquet of snapdragons, sweetpeas and yellow roses.

William L. Meiers was best man for his sister's bridegroom, who is a son of Mr. and Mrs. Henry M. Chirstjansen of Mound, Minn. Ushers were Chester Schram and Vernon Iverson.

Breakfast and Reception

Mrs. Christiansen received his bride at the foot of the altar where she was escorted down a white carpeted aisle by her father. The altar was adorned with tall standards of gladiolus, snapdragons and peonies. Mrs. William Ramspeck was organist of the service.

Mrs. Meiers watched her daughter's wedding in a gold summer-weight gabardine suit with which she wore white accessories and a shoulder corsage of talisman roses. Mrs. Christiansen chose a navy blue sheer with white accessories and a corsage of roses for her ensemble.

A breakfast for immediate members of the family and close relatives was served at the Dells at noon The table was centered by a small bride and bridegroom. The reception from 2 to 4 was held at the Escanaba Country club. The table was covered with white linen with sterling candlelabrum at each end. In the center was a four tiered all white wedding cake topped by a miniature bridal couple in a wreath of lily of the valley. The cake was encircled with pink gladiolus and greenery. Mrs. Harold Meiers, jr., and Mrs Lawrence Erickson presided. Mrs. Chester Schram served the punch.

Wedding Guests

The bride is a graduate of Escanaba high school, class of 1947, and has been employed at the Escanaba Paper Company. Mr. Christiansen served three years in the Army and was graduated from the Institute of Technology at the University of Minnesota. He is a mechanical engineer at the Escanaba Paper Company.

Out-of-town guests included Dr. and Mrs. William Meiers of Sheboygan, Wis., Vernon Iverson of Minneapolis, Vernon Christiansen, Grace Christiansen, Mr. and Mrs Henry J. Christiansen of Mound, Minn., Marilou Villemur of Chicago and Nelson Meade of Dayton, O.

Rosemary Erickson, Cpl. Schwalbach Married Today

St. Ann's Chapel was the setting today for the wedding of Miss Rosemary Erickson and Corporal James R. Schwalbach. Father Clifford Nadeau united the young people in a double ring ceremony at 9 o'clock.

The daughter of Victor P. Perow, 215 North 15th street, wore a champagne lightweight Irish linen suit with scroll stitching on the rounded lapels and hip pockets. Her large picture hat was navy blue and her accessories navy velvet and champagne linen. She wore a corsage of American Beauty roses pinned to her shoulder and she carried a prayer book which belonged to her grandmother.

A corsage of pink roses complimented the navy and white suit worn by the matron of honor, Mrs. Thomas L. Hirsch of Milwaukee, the former Helen Schwalbach, sister of the bridegroom. A large white picture hat and pink and white accessories completed her costume.

Best man for the son of Mr. and Mrs. John Schwalbach, sr., was Thomas L. Hirsch, his brother-in-law.

Mrs. Schwalbach attended her son's wedding in a navy blue sheer crepe afternoon dress set off by lily white accessories. Her corsage consisted of dainty pink roses. Mrs. Peter R. Lott, an aunt of the bride, wore chantilly lace of charcoal grey over irridescent yarn-dyed rayon taffeta. Black velvet and rhinestones were her accessories and her corsage was formed of red roses and white carnations.

A wedding breakfast for the immediate family members and close relatives was served at the Lott home in Flat Rock and a reception held there in the afternoon. Pink and white streamers and large white bells decorated the rooms. The beautifully appinted table was covered with white linen with crystal candelabra set at each end and in the center was the three-tiered pink and white wedding cake with a tiny bridal couple top ornament.

The couple departed after the reception for a honeymoon in Milwaukee and Chicago. They will live in Des Plaines, Ill. The bride who was graduated from Escanaba high school in June, has been emplyed by the Michigan Bell Telephone Company. Cpl. Schwalbach attended Escanaba high school and has served three years in the U. S. Air Force. He now is stationed at O'Hara AFB in Park Ridge, Ill.

Joyce M. Pizzala Becomes Bride Of Eugene A. Swanson

Miss Joyce M. Pizzala, daughter of Mr. and Mrs. Herbert Pizzala of Fayette became the bride of Eugene A. Swanson in a beautifully appointed June wedding ceremony this morning at the Congregational church in Fayette. The bridegroom is a son of Mr. and Mrs. Alfred Swanson, sr., of Fayette.

The Rev. Gerald Bowen read the marriage service at 10 o'clock Traditional bridal music "Because" and "I Love You Truly" was sung by Mrs. Gerald Bowen and Cevil Laux. Seasonal flowers formed the church decorations.

White Satin Gown

The bride's gown of white satin was styled with a sheer yoke edged with a ruffle of sheer nylon with crystal beads, a long bodice buttoned down the back, tapering sleeves and a full skirt with wide sheer nylon ruffle. A beaded crown held her fingertip veil of illusion with wide Brussells lace trim in place. She carried a bouquet of white gladiolus and red roses.

The bride's sister, Joanne Pizzala, was maid of honor, Miss Donna Faye Watchorn was bridemaid, and Mary K. Watchorn, train bearer. The bridal aides wore identical gowns of yellow and nile green taffeta, respectively, and they wore matching headpieces of net and carried harmonizing bouquets of gladiolus.

The best man was Virgil Pizzala, brother of the bride, and Oliver Swanson was usher.

Dinner and Reception

Mrs. Pizzala who watched her daughter's wedding from a front pew wore a navy blue dress with white accessories. Mrs. Swanson wore pink with pink accessories. White carnations formed their corsages.

The wedding dinner was served at the home of the bride's parents and a reception will be held for 100 guests from 4 to 7, followed by a wedding dance at the Garden community building.

The couple following their wedding trip will live in Fayette. For traveling the bride will wear a pink suit with white accessories. The bride is a graduate of Cooks high school and Mr. Swanson is a Garden high school graduate.

Swedish Pioneer Picnic Sunday

The fourth annual picnic sponsored by the Delta county Swedish Pioneer Centennial committee will be held Sunday afternoon and evening at Ludington Park in Escanaba. Speakers will be the Rev. Victor Norin, president of the Evangelical Covenant church in Sweden and the Rev. Axel G. Pearson of Marinette. A guest will be Dr. C. Albert Lund, pastor emeritus of Bethany Lutheran church at 3 p. m.

Vows Spoken By Miss Rozich And Anthony Markon

Anthony Gregory Markon of Clintonville, Wis., claimed as his bride Ann Lillian Rozich, daughter of Mr. and Mrs. Steve Rozich of 1312 North 16th street, Escanaba, in a ceremony at 10:30 this morning at St. Thomas the Apostle church.

The double ring service was solemnized by Father Donald Hartman who was celebrant of the nuptial high mass. The Children's choir sang the music of the wedding mass accompanied by Mrs. John Dwyer, organist, who played the traditional bridal processional and recessional. "On This Day" was sung as the bride placed her bouquet on the altar of the Blessed Virgin before the exchange of vows. "Ave Maria" was the offertory hymn.

White Organdy Gown

The bride, who was given in marrigae by her father, wore a gown of white organdy, designed with a Peter Pan collar, short cuffed sleeves, a snug bodice with button front closing and a full skirt which extended into a short train, appliqued with organdy flowers embroidered with crystal beads. To secure her fingertip veil she wore a close fitting cap of embroidered organdy. Her rhinestone necklace was a gift of the bridegroom. She carried a bridal bouquet of white roses and snapdargons.

Miss Mary Rozich, the bride's sister, as her maid of honor and only attendant, wore a gown of yellow organdy over taffeta styled like the bride's and a Juliet cap of yellow net banded with velvet. Her bouquet was talisman roses and yellow snapdragons.

Edmund St. Onge of Superior, Wis., was best man for his brother-in-law, who is a son of the late Mr. and Mrs. Justyn Markon of Superior. Ushers were Edward Markon of Superior, Wis., brother of the bridegroom and Melvin Marvic.

Mrs. Rozich's ensemble for her daughter's wedding was a navy blue silk crepe dress with which she wore navy and white accessories and a corsage of white roses and carnations.

The wedding breakfast was served at the Dells and the bride's parents are giving the reception for 100 guests at their home. It will be followed by a wedding supper. The reception table with its fine white cloth is centered by a four-tiered wedding cake topped by a tiny bride and bridegroom. Flanking it are crystal candlelabra holding white cathedral tapers and vases of roses.

Home In Clintonville

The newlyweds will be at home at 106 East 12th street in Clintonville following a honeymoon in Northern Wisconsin and Minnesota. For traveling the bride will wear a yellow shantung suit with a navy topper, navy and white accessories and a corsage of talisman roses.

The bride is a graduate of St. Joseph's high school in Escanaba and of St. Mary's School of Nursing, Green Bay, and St. Mary of Nazareth School of Anesthesology, Chicago and has been employed as anesthetist at St. Elizabeth's hospital in Chicago. Mr. Markon is a graduate of East high school, Superior, Wis., Alexian Brothers School of Nursing and St. Mary of Nazareth School of Anesthesiology, Chicago and is employed as an anesthetist on the staff of the Clintonville Community hospital.

Out-of-town guests at the wedding were Misses Dorothy Boldin and Madeline Pavlovich of San Francisco; Nick Boldin of Los Angeles; Mr. and Mrs. Edmund A. St. Onge and son, Gregory, Mr. and Mrs. Joseph Markon and Mr. and Mrs. Edward Markon of Superior, Wis.; Mrs. S. J. Petrich and children, Mary Ann and Ronald and Miss Dolly Boldin of Milwaukee; Misses Jo Ann Peat and Helen Linsmier of Green Bay and Mr. and Mrs. Anton Jugo and children, Anna Marie and Alfred of Gladstone.

Hospital

John F. Bolger, Lake Shore Drive, was admitted to St. Francis hospital this morning for treatment for a back injury.

Mrs. George Hedsten, 1210 North 22nd street, submitted to surgery this morning at St. Francis hospital.

E. L. Brotherton of Dixon, Ill., former resident of Escanaba, who is spending the summer here, submitted to surgery recently at St. Francis hospital. His condition is satisfactory.

Calvary Vacation School Closing Program Sunday

The daily vacation Bible school of Calvary Baptist church will hold its closing exercises Sunday evening, June 24, at 7.

The school has been running for the past two weeks with perfect attendance records held by Gordon, Anderson, Merle Anderson, Doris Baldwin, Darlene Christenson, Danny Honeywell, Karen Honeywell, Maxine Honeywell, Philip Honeywell, Carl Nantell, Gavy Oman, Margaret Sheedlo, Joe Ann Saxe, Steven Johnson, Walter Carlson, Glenn Anderson, Billy Whitney, and Jim Farrell.

Those who missed only one day are Dolores Anderson, Violet Baldwin, Janet Girard, Elaine Hammerberg, Robert Hammerberg, Harland Hammerberg, Darla Pickard, Bonnie Saxe, Eleanore Sjodin, Daniel Sjodin, Ragnar Hammerberg, Bobby Farrell, and Dale Anderson.

"How Bible Children Lived" was the theme of the Beginners Department which was taught by Mrs. Al Goodman and Miss Dolores Perry. Mrs. Ernest Erickson and Mrs. J. B. Lindquist were teachers in the Primary Department which studied about Bible boats. One of their projects was to make a model of Noah's Ark. The junior girls studied about the "Christian's Walk and Talk" and were taught by Mrs. N. Philip Johnson. Making a walkie-talkie was their handwork project. N. Philip Johnson had charge of the junior boys who studied the "Parables of Christ". They constructed billfolds for their handwork. Miss Patsy Sheedlo served as accompanist for the school.

Average attendance for the two week period ran between 45 and 50 although there were 80 pupils actually enrolled, the attendance being much higher the second week. The annual Bible school picnic was held this afternoon, June 23, at Pioneer Trail Park.

The closing program Sunday evening will consist of memory work by the Beginners Department, songs, memory work and stories as told by members of the Primary Department, explanation of the missionary project for the school, memory work and resume of their lessons by the Junior Girls and a sample of a day's study by the Junior Boys.

The daily offerings will be used on the Mission fields of Assam as a project of the Baptist General Conference of America.

St. Patrick Guild To Make Holy Year Pilgrimage Sunday

St. Patrick's Guild will hold a Holy Year pilgrimage Sunday evening, beginning at 2 o'clock.

Members will go from St. Patrick's church to St. Ann's, then to St. Joseph's and St. Thomas the Apostle. The pilgrimage will close with the rosary for peace on the Bonifas residence lawn.

James G. Degnan, jr., will give a short talk, explaining the devotions to the Sacred Heart and the ceremony will close with Benediction of the Most Blessed Sacrament.

In case of rain the ceremony will be held at St. Patrick's church.

Classified Ads cost little but do a big job.

Church Events

Immanuel League Meeting

The Luther League of Immanuel Lutheran church will meet at the church Monday evening, June 25, at 7:30.

* * *

St. Mary's Guild

St. Mary's Guild of St. Stephen's Episcopal church will hold a picnic meeting at 6:30 o'clock Wednesday evening at the cottage of Mrs. Vernon K. Johnson, Ford River Road.

Memorial Service At Central Church

All members of Impellant Lodge No. 460 I. O. O. F. and of Phoebe Rebekah Lodge No. 179 are asked to attend memorial church services in a body at the Central Methodist church on Sunday, June 24, at 11 o'clock.

Donna J. Michel, Victor Frossard Exchange Vows

Father Joseph H. Beauchene solemnized the marriage service at Sacred Heart church in Schaffer this morning at which Miss Donna Jean Michel, daughter of Mr. and Mrs. Joseph Michel became the bride of Victor Frossard of Bark River Route 2. The nuptial high mass was at 9 o'clock.

The bride wore a suit of pale pink and white accessories and a corsage of white gardenias. She carried a prayer book on the cover of which were small flowers with with satin ribbon markers. Her maid of honor, Rosalie Cecile Frossard, wore a light gray suit and white accessories and a corsage of red roses.

Breakfast at Home

Mr. Frossard, son of Mr. and Mrs. Joseph Frossard, was attended by Robert John Kane as best man.

An orchid dress with white accessories and a corsage of red roses was worn by Mrs. Michel for her daughter's wedding. Mrs. Frossard wore navy blue with white accessories and a like corsage.

Sacred Heart choir with Mrs. Blanche Seymour, organist, sang the music of the wedding mass. At the offertory Mrs. Roy Seymour sang "Ave Maria." Peonies of assorted colors were arranged on the altars.

A wedding breakfast was served at the bride's home and Joe Potvin's Fireside Room will be the setting for the supper and reception for 100 guests.

The newlyweds who have not revealed their honeymoon destination will live in Schaffer.

Wedding Guests

Wedding guests inclued Mr. and Mrs. Henry Brown and Mr. and Mrs. Harold Villeneuve of Escanaba, Mr. and Mrs. Edward Skoglund. Mr. and Mrs. Ernest Michel and Mr. and Mrs. Len Michel of Marinette, Mr. and Mrs. Rudy Turk, Iron Mountain, Miss Edna Frossard and Mr. and Mrs. Charles LaCasse of Escanaba, Mr. and Mrs. Jerry LaBresh and daughter, Darlene, and Mr. and Mrs. Edward Milger of Palmer, Mr. and Mrs. Homer Drossart, Mr. and Mrs. Oscar Sinnaeve and Mr. and Mrs. James Stammer of Gladstone, Mr. and Mrs. Matt Viitala and Mr. and Mrs. Joe LaChance of Escanaba, Mr. and Mrs. Andrew LaBresh of Forsythe and Mr. and Mrs. Lawrence King of Escanaba.

Ceremony Unites Roberta Valind And Robert Moran

Bouquets of peonies graced the altars of St. Joseph's church this morning for the wedding of Miss Roberta Joy Valind, daughter of Mr. and Mrs. Mark Valind of 1409 First avenue north, and Robert Moran.

The young people spoke their vows at a 9 o'clock nuptial high mass before Father Stephen Schneider, O.F.M. Miss Eva Cossette played the traditional bridal music and accompanied St. Joseph's senior choir. Miss Doris Costley sang Rossini's "Ave Maria" at the offertory and other solos were sung by Mrs. Eldridge Baker.

Given in marriage by her father, the bride wore white slipper satin, her gown fashioned with a mandarin collar, long sleeves which came to points over the hands, and a full skirt with chantilly lace peplum, which extended into a long train. A tiara of orange blossoms secured her fingertip veil. She carried a colonial bouquet of white roses and snapdragons.

Bridal Aides

Miss Sally Lynn Early, the maid of honor was in yellow and Miss Joanne Jaeger and Miss Marie Koster, the bridesmaids, wore blue and pink respectively. Their gowns were of satin with fitted bodices, mandarin collars and nylon net overskirts. Matching mitts and net hats completed their costumes. They carried colonial bouquets of snapdragons and carnations. The little flower girls, Kathlyn Valind and Barbara LaCrosse, were dressed in frocks of white satin with aqua net overskirts. They wore matching half bonnets and they carried miniature colonial bouquets.

Mr. Moran who is a son of Mr. and Mrs. Albert Moran of 1717 First avenue north had his brother, Raymond as best man. Ushers were Robert Molloy and Robert Holmes.

A navy blue crepe two piece dress with red accents was chosen by the bride's mother. Her corsage was white roses. Mrs. Moran wore a multi-color rayon print with black accessories and a white rose corsage.

Copper Country Trip

The wedding dinner was served at the Log Cabin and a home reception will follow.

The couple will be at home at 1417 First avenue north following a honeymoon in the Copper Country. The bride is a graduate of St. Joseph's high school and her husband is an Escanaba high school graduate.

Wedding guests included Mr. and Mrs. Roy McPherson of McMillan, Mr. and Mrs. Henry Vizinau of the Island of Guam, Mr. and Mrs. Charles Racine and daughter Marie of Gwinn, Mr. and Mrs. Charles Young, Mesa City, Ariz., and Mr. and Mrs. Alvin Hansell and family of Milwaukee.

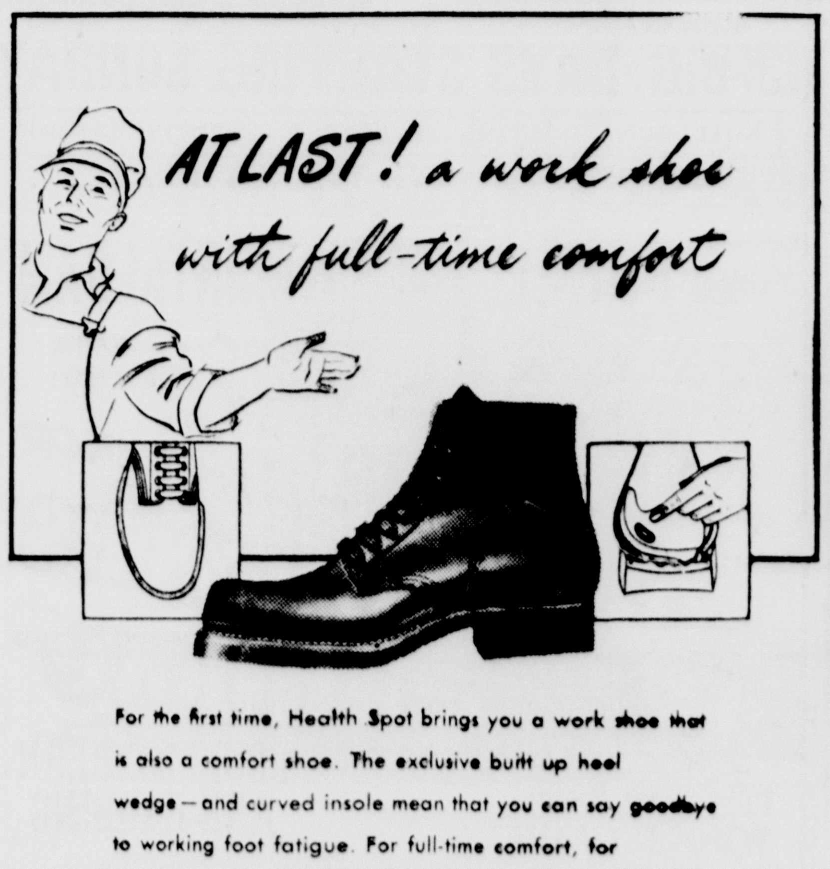

For the first time, Health Spot brings you a work shoe that is also a comfort shoe. The exclusive built up heel wedge—and curved insole mean that you can say goodbye to working foot fatigue. For full-time comfort, for over-time wear . . . this rugged Health Spot shoe has no equal. Come in for an X-Ray fitting—today!

HEALTH SPOT SHOES

Other Health Spot Styles for Men, Women and Children at—

MANNING SHOE STORE

1206 Ludington St.

We present our

Genuine Registered Keepsake

Ring of the Week

HEATHER Ring 350.00
Also $100 to 2475 and in platinum $300 to 3450
Wedding Ring 12.50

See this beautiful genuine registered Keepsake Diamond Ring at our store today. We will be happy to show you this and many other beautiful Keepsake styles. Remember, when you buy a Keepsake, you buy the best.

Blomstrom & Petersen

Leading Jewelers Since 1907

Delft Block Escanaba

LUDINGTON BUY-LINES

by Sue Donimus

A PROBLEM, all too often, is merely the absence of a good idea! If you have a problem living room, I have the answer—it's a good idea to stop at Coan's Upholstery Shop! Lots of things have been added at Coan's; a new location — 500 Ludington St. — plus drapery and slip cover service. You should have heard me "Ohing" and "ahing" over the huge array of gay materials to choose from. Pebble cloth, sail cloth, and failles in plains and prints. Meticulous fitting of slip covers, smart tailoring of draperies, unusual skill in upholstery work.

SHE almost had her vase lifted! Such a temptation to walk right out of the store with the marvelous new vases, centerpiece bowls, and matching candlesticks that Mrs. Eden showed me today at Eden's Gift Shop. A real beauty treatment for any home are the Red Wing Pottery console sets. The massive, low centerpiece bowls are lined with contrasting colors; green with yellow; gray with coral; white with turquiose; etc. The matching candlesticks may be single or double holders. New Francoma and Red Wing vases are in small or huge sizes from $1 up. Shop for beauty that's permanent at Eden's!

"CHAIR'S not fixed",
My neighbor said.
"Bet my wife
Will give me Ned!"
Cheer up, sir,
I give you Ted!

(Of Ted's Fix-it Shop, of course.) You'll find Ted the best little fixer in town. He balks at nothing — furniture, electrical equipment, toys, stoves, ad infinitum. Located behind Eden's Gift Shop.

THOSE who censor the modern bathing suit have scant reason for doing so! The bathing suits at Lee's Style Shop will bring only cheers of approval from all you girls. I liked the smooth satins, the knitted jerseys and the gay cottons . . . and I liked Lee's price range—from as low as $2.98 to $8.95. A black one piece satin suit looked much more than its $5.95 price tag. The gay cotton two piece suits have jersey lined bra and trunks and cost but $2.98. Come male or high water, you're ready in a swim suit from Lee's!

IF you're planning to make beautiful music together, you will also want to be planning those wedding invitations. You

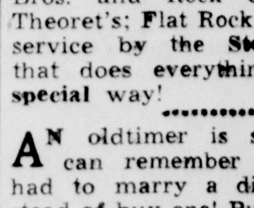

just can't soft pedal the poor effect the wrong invitations or announcements will give. That's why I'm anxious to refer you to the Office Service Company where wedding stationery is printed in good taste yet allows for individual choice. You'll be lyrical over the big book of samples to choose from. If you're planning a wedding march down to OSCO!

PROFESSOR McSLERCH teaches English at Stout:
He says, "To pronounce it be
sure you say 'route'.
Replies Dr. Blank at the same
Institute,
"The correct way to say it is
certainly 'route'."

Whichever way you pronounce it, there's a new route for the pick up of laundry and clothes to be dry cleaned by the Escanaba Steam Laundry. The truck now stops at these places: Groos Cash Store, Groos; Beauchamp Store, Brampton and Perkins; Larson Bros. and Rock Co-op., Rock; Theoret's; Flat Rock. It's a special service by the Steam Laundry that does everything in a very special way!

AN oldtimer is someone who can remember when a man had to marry a dishwasher instead of buy one! But how dull to live before the days of the Dishmaster. I hope you've been out to Erickson Millwork to see how this amazing new washer works. You hold a small hose with a brush in your hand and run it over the dishes. A push button on the handle controls the hot water and soap. You wash or rinse as you wish, and the dishes are done in the usual time it takes to rinse and stack them. Dishmaster uses such a fantastically small amount of detergent, it's a real money saver!

I CAN handle the wolves on the street—but, oh, that silver fox in the window! Once you own nice furs, you owe it to yourself to take good care of them. Ward's are now making their last call for fur storage. I saw pictures of the stupendous storage vaults—refrigerated and fumigated—in St. Paul where Ward's sends their furs. Unusually fine cleaning, repair work, and storage. If you find moths in your furs, it's not their vault!

LET me make you a blanket offer. You can have your wool blankets washed and dried to a fluffy softness at the Sun-Brite Laundromat for just 75c! Nice to pull that clean wool up under your chin, and I'm not pulling the wool over your eyes when I say you just can't do blankets this nicely at home! Shag rugs and chenille spreads are just 70c. No heavy lifting, wringing or hanging—it's all done while you sit and watch or run out for a cup of coffee!

Tom Bolger Manager

GLADSTONE

Phone 3741 Rialto Bldg.

Youth Admits Hitting Auto

Beaver Youth Reports As Police Search

Richard LaChapelle, 16, came in to the Gladstone post of the Michigan State Police Thursday evening and reported that he was the driver of the vehicle which struck a parked car owned by Mrs. John Schram Sunday evening and left the scene and failed to report the accident.

The youth said he got excited when the accident happened and then, after he had left, was afraid to return.

Police had been following clues and the owner of the pickup truck which struck the Schram auto was known.

A headlight lens rim and a hub cap were picked up at the scene of the crash. They were from the truck.

Grand Marais

Choir Organization

A Lutheran church choir is being organized here under the able direction of Mrs. Vino Mixon. The first meeting was held at the Lutheran hall Tuesday evening.

Personals

Mr. and Mrs. John Branderbery and family of Toledo, O., are vacationing at their summer home on East Bay.

Mr. and Mrs. Ray Morrison and family of Chicago are guests at the home of Mr. and Mrs. Elmer Peterson. Mrs. Morrison is the former Dorothy Peterson. William and Marilyn Peterson of Chicago also are visiting their parents.

Mrs. Francis Takala, Carol Ann, Walter and Eileen and Fred McLeod of Detroit were visitors Wednesday at the home of Mr. and Mrs. Theodore Senecal. The Takalas are vacationing at the home of Frances' parents, Mr. and Mrs. Roy McDowell of Seney.

Monte Heacox of Marcellus spent the weekend in Grand Marais visiting his wife and Mary Gail at the home of his parents, Mr. and Mrs. Parmer Masse. As yet Mr. and Mrs. Heacox have been unable to locate a home or apartment near Monte's work.

Mr. and Mrs. William Roberts and children and Mrs. Louis Roberts motored to Paradise Friday where William is employed.

Perkins

Mr. and Mrs. Marvin Hansell, son, Jimmy, and daughter, Joan, of Milwaukee and Mrs. Stanley Sheehan of Groos visited Wednesday at the home of Mr. and Mrs. C. J. LeClaire. Mrs. Hansell is a niece of Mr. LeClaire.

Mrs. Victor Pepin of Trenary spent the week at the William Trudell and Louis Miron homes.

Mr. and Mrs. Fred Krouth of Perkins accompanied Mr. and Mrs. Emil Casimir of Trenary on a weekend tour of the Tahquamenon Falls diestrict on the occasion of their 16th wedding anniversary.

Mr. and Mrs. Gerard Depuydt and Mr. and Mrs. Adelor Gerou have left for a week's vacation in Uniising.

Mrs. Alex LaChance left Friday morning for Ironwood to attend the American Legion and Auxiliary convention.

Mrs. Cecilia Wright, Mrs. Emma Carter and Mrs. Edward Zimmer, son Jerry and daughter Mary of Green Bay visited at the William Trudell home Wednesday. Mrs. Wright is a sister of Mr. Trudell. g

Miss Margaret Peterson left Thursday morning for Milwaukee where she will spend the summer months. She was accompanied by Mrs. Edward Gibbs who will visit relatives and friends there several days.

Arthur Gregory of Winter Park, Fla., is spending several weeks here on business in connection with the Michigan Dairy-Cheese factory.

Misses Marie Mosier, Mary Ellen Godin and Sylvia Gerou, student nurses at St. Joseph's hospital School of Nursing in Bloomington, Ill., arrived here for a three weeks' vacation with their parents, Mr. and Mrs. William Mosier, Mr. and Mrs. Leo Godin and Walter Gerou.

Joseph Dalta has returned to Detroit after a eseveral days' visit at the William Mosier home.

Mr. and Mrs. Henry DeKeyser who have been staying at the Beauchamp cabins and visiting relatives and friends in Perkins and Rock have returned to Green Bay.

Mrs. John Rheaume and son, Dickie, and son-in-law and daughter, Dr. and Mrs. Dorn and baby have returned to Milwaukee after a visit with Mr. and Mrs. Napoleon Sharkey, and other relatives.

Mr. and Mrs. LeRoy Mitchell and son Martin of Plymouth, Mich., are staying at the Beauchamp cabins.

Helen Canuelle Is Bride Today Of T. G. Birdsall

White gladioli and snapdragons decorated the Altar of St. Mary's Chapel at Ann Arbor for the marriage on Saturday of Miss Helen Beatrice Canuelle, daughter of Mr. and Mrs. Anderw Canuelle, 1702 Minneapolis Avenue, City, and Theodore G. Birdsall, son of Mr. and Mrs. Charles G. Birdsall, 21751 Kenwood, Rocky River, O. Fr. Bradley was celebrant of the 9 o'clock nuptial Mass.

Preceding the bride down the white carpeted aisle were her sisters, Miss Mary Wilson, maid of honor and Patricia Ann and Virginia Lee, flower girls.

Tino Bernadette served the groom as best man and ushering were John Carnes and J. Paul Roth.

Breakfast and Reception

The bride was given in marriage by her father. Her redingote styled bridal gown was fashioned with a chantilly lace bodice, mandarin collar and peplum over a white satin skirt. A juliet cap held her fingertip veil of illusion in place. She carried an arm bouquet of white roses and snapdragons.

The maid of honor was gowned in lilac taffeta with a net skirt. She carried a bouquet of pink roses. The little flower girls were dressed in yellow and green taffeta and carried spring flowers.

The bride's mother was attired in a rose colored crepe dress with white accessories and a corsage of white roses. The groom's mother wore a grey crepe dress with lace inserts and matching accessories. Red roses formed her corsage.

A wedding breakfast for forty five guests was served at the Michigan League and a reception was held at St. Mary's. White carnations formed the table centerpiece.

University Students

Following a wedding trip to an undisclosed destination, the newlyweds will live at 413 South Division, Ann Arbor.

Both the bride and groom are working for the Engineering Research Institute of the University of Michigan. The bride will be a senior in the Education school of the U. of M., and the groom is working on his Ph. D. in Rackham School of Graduate Studies, at the University.

Out of town guests attending were, Mr. and Mrs. A. C. Canuelle, Gladstone, Mr. and Mrs. N. A. Wilson and family. St. Clair Shores, Mich., Mr. and Mrs. G. L. Willis, Chicago, Ill., Mr. and Mrs. Harold Sylvester, Mr. and Mrs. Russell Nuoffer, Mr. and Mrs. Louis Sperry and Mr. and Mrs. Ted Colthorp, Lansing, Mich., Mr. and Mrs. Charles G. Birdsall, Dr. and Mrs. Danforth Hale. Cleveland, Miss Bernice Ozga and Miss Rosemary Lewis, Detroit, and Alvin Smith, Hazel Park, Mich.

Mrs. Skogquist Attends School

Is One Of 20 Named To Take Course

Mrs. H. J. Skogquist left Friday for Racine where she will attend the DeKoven Foundation School of Religious Education over the weekend.

Mrs. Skogquist was one of twenty persons appointed from the Episcopal diocese of Northern Michigan by Bishop Herman Page.

She was accompanied by Mrs. Kell of Wilson, another appointee.

Richard Skoglund Studies Mechanics At Sheppard Field

Pfc. Richard Skoglund has completed basic training at the Sheppard Air base of the U. S. Air Force and is now enrolled in the A&E Mechanics school, at the same base. It is a 24-week course.

Recently Dick was one of some 2,000 Sheppard Air Force Base airmen who participated in a combined Armed Forces Day and National Wheat Harvest Festival at Wichita Falls.

Pfc. Skoglund is a son of Mrs. Ed Parkhurst, 1325 Wisconsin avenue.

Briefly Told

Legion Auxiliary—The Auxiliary to August Mattson Post, American Legion, will meet Monday evening at 8 in the Legion hall. In charge is a committee composed of the Mmes. Lillian Johnson, Esther Klein, Mary Louis, Tillie Louis and Esther Klein.

James Stewart Gets His Degree At NMCE

James Stewart of Gladstone received his degree of Bachelor or Science at the annual commencement held last weekend at Northern Michigan College of Education, Marquette. His mother, Mrs. Irene Stewart, attended the ceremonies.

Methodist Church On Summer Schedule

The Memorial Methodist church will begin its regular summer schedule of services on Sunday with the morning worship at 10:45. There will be no Sunday school until September 9.

Five Gladstone Boys Join Navy This Week

Five Gladstone youths joined the U. S. Navy this week and have left for training. Jack Miller and John Mackie left here Wednesday evening while Joe Sutter, Dick Peterson and Don Hart left on Thursday evening.

City Briefs

Mrs. H. J. Skogquist of Gladstone, left yesterday for Racine where she will attend the Episcopal conference at the DeKovan Foundation.

Mrs. Charles Foster, and son. Lindy, Route 1 Gladstone, left yesterday for Cedar Rapids, Iowa. They will visit with Mr. Foster who is employed by the Quaker Oats company there.

Mr. and Mrs. Joseph Mott have returned from Wisconsin where for the past week they visited friends and relatives at Green Bay, Seymour, Rose Lawn, Pittsfield and Middle Inlet.

Brenda Becker of Moran, Mich., is visiting at the Martin Becker home. Brenda is a niece of Mrs. Becker.

Mrs. F. J. Miller has arrived from Flint, Mich., to spend the summer at her home. She was accompanied here by her daughter, Mrs. Eugene C. Dayton, who has returned to her home in Flint.

Capt. Douglas Stewart of the Wold-Chamberlin Base or the U. S. Air Force at Minneapolis, and his fiancee, Miss Joyce Haglund, Oscoda, Mich., visited for a day with Mrs. Irene Stewart, mother of Capt. Stewart. Capt. Stewart returned to his base at Minneapolis while Miss Haglund has gone to Ann Arbor to resume study at the University of Michigan.

Mr. and Mrs. Sylvester Schram have returned from a two-weeks vacation in southern Wisconsin.

Mr. and Mrs. Clifford Mott of Manistique are the parents of a son, William Lowell, their first child, born at 8 o'clock in the morning on June 20 at the Schoolcraft Memorial hospital. William weighed seven pounds and four and one-half ounces. Mrs. Mott is the former Lucille Marshall of Gladstone.

Mr. and Mrs. O. H. Anderson have returned from a week's vacation motor trip around the lakes. While away they visited in Grand Haven, Mich., and Chicago, Ill.

Mr. and Mrs. L. LaLonde of Felch and Mr. and Mrs. Maurice Anderson and family, city, motored to Sault Ste. Marie on Friday and will return today.

Mrs. L. C. Gabriel returned Monday night from Green Bay, Wis., where she visited for ten days with her sisters. She was accompanied home by her sister Mildred McComber who visited here for a few days and returned to Green Bay on Thursday.

Mrs. Gordon Kelley and sons Gilbert and Rodney left Friday for Elsie, Mich., where they will attend the wedding of Rex Ballantine, a cousin of Mrs. Kelley's. Gilbert will be the best man and Rodney will usher.

Dr. Albert Kinkella has arrived from Ann Arbor, Mich., to spend a week visiting with his parents, Mr .and Mrs. Kinkella. Dr. Kinkella has just graduated from the University of Michigan School of Medicine. He will interne at Hurley hospital in Flint.

Miss Eileen Louis has arrived from Ann Arbor to spend a week visiting with her parents, Mr. and Mrs. Joe Louis.

Mr. and Mrs. Orin King and daughter Judy will arrive Sunday from St. Ignace to spend a few days at the C. H. Bisdee cottage on Garth shores. They will also visit with her sister and brother-in-law, Mr. and Mrs. Robert Adams and family.

Mrs. William R. Cowan and children left Friday night for their home in El Paso, Tex., following a month's visit with her parents, Mr. and Mrs. P. A. LeClaire.

Keith Bergman, son of Mr. and Mrs. Harold Bergman, who has been attending the Soo Branch of the Michigan College of Mining and Technology is now attending the college at Houghton.

Danforth Girl Bitten By Dog

Animal Being Held For Observation

Little Christine DePuydt, 3, daughter of Mrs. Henry DePuydt of Danforth, was bitten in the face by a dog on Thursday, according to a report made to the Gladstone Post, Michigan State Police.

According to the police report the dog is owned by John Morris, also of Danforth, who has been ordered to keep the dog confined for ten days so that it may be under observation.

Treatment had to be given the child for the lacerations received.

Church Services

All Saints' Catholic—Masses at 8 and 10. Daily mass at 8. Novena services every Friday evening at 7:15. Confessions Saturday 2 to 4 in the afternoon and 7 to 8 evenings.—Rev. Fr. Matt LaViolette, pastor.

Bethel Free — Sunday school, 9:45. Morning worship, 10:45. Closing exercises of the Bible instruction class. No junior church service Evangelistic service, 8.—Oscar Leander, pastor.

First Lutheran—Sunday school, 9:15. (No Sunday school for remainder of summer after Sunday.) Morning worship, 10:30—Rev. Clifford Peterson, pastor.

Free Methodist (Corner 14th and Dakota)—Sunday school, 10. Children's Day observance. Preaching service, 11. Evening service, 8, at Escanaba chapel. Sunday school, 7.—Anna Carlson, pastor.

St. Paul's Lutheran—No Sunday school. Divine service, 9.—Rev. Theophil Hoffmann, pastor.

Trinity Episcopal — Worship at 9. Raymond G. Mulchahey, lay reader, in charge.

Mission Covenant— Sunday Bible school, 10. Morning worship, 11 No evening service.—Pastor, Rev. C. V. Engstrom.

Memorial Methodist—Nursery School, 10:45. Divine worship, 10:45. Divine worship, 10:45.—Glenn E. L. Kjellberg, pastor.

Short-Tailed Monkey

HORIZONTAL

1 Depicted animal
7 Pass away silently
13 Formulated
14 Masterful
15 Atlantic (ab.)
16 Pilgrim father
18 Sesame
19 Driving command
20 Rent
21 Fruit drink
22 Chief priest of a shrine
23 Symbol for erbium
24 Demand for payment
27 Onager
29 Negative reply
30 Symbol for tellurium
31 Within
32 Correlative of either
33 Summer (Fr.)
34 Through
36 Symbol for tin
37 Exists
39 —— hair is long and silky
41 Mourning Virgin
46 Small child
47 Bind
48 Sculptor
49 Indonesian of Mindanao
50 Enterprise
52 This —— is related to the sakis
54 Lariats
55 Penetrates

VERTICAL

1 Treatment
2 Be present
3 Colewort
4 Near
5 Genuine
6 Unoccupied
7 Nights before
8 Row
9 Area measure
10 Cordage fiber
11 Slips
12 Lamprey-catcher
17 Ambary
25 Distinct part
26 Not any
27 Above
28 Withered
33 Lure
35 Reveler
36 Oriental guitar
38 Remains
40 Caterpillar hair
41 Malaysian canoe
42 Electrified particles
43 Editor (ab.)
44 Duration
45 Presently
46 Grasp
51 That thing
53 Symbol for niton

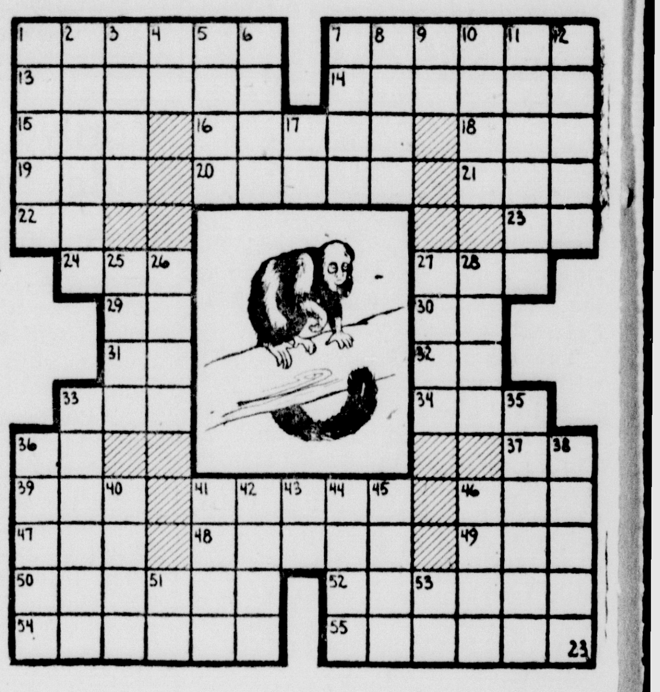

Answer to Previous Puzzle

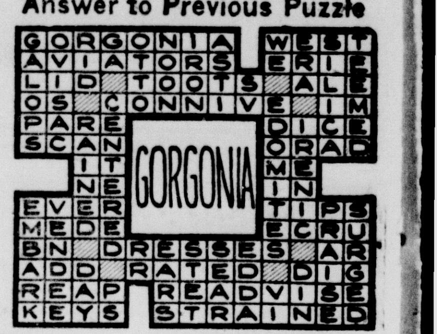

Our Boarding House With Major Hoople

Out Our Way By Williams

Vic Flint By Michael O'Malley and Ralph Lane

Bugs Bunny

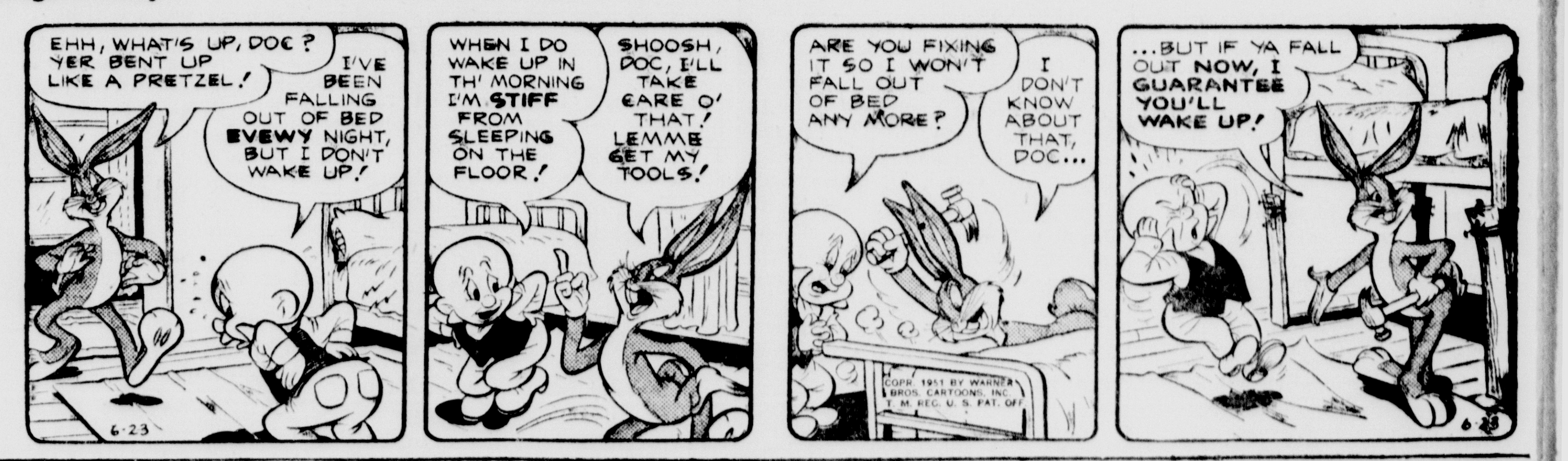

Boots And Her Buddies By Martin

Freckles And His Friends By Merrill Blosser

Tired of the Dull Daily Pattern?
Escape it by dropping in at the
LINCOLN HOTEL
Tonight for an evening of dancing
Music by Maury Pirlot
Featuring
Lawrence Boden and his accordion
Beer - Wine - Liquor —— No Minors

PLANNING AN OUTING?
KENT'S STOP and SHOP (Formerly Bouchard)
We have everything for picnics 'cept the ants.
This store has been licensed by the State of Michigan as a Specially Designated Distributor
LIQUOR-BEER-WINE To Take Out
We Have "Ice-Cold" Pop and Beer
17 S. Tenth — Ph. 9-2611

RIALTO
LAST TIMES TONIGHT
2—COMPLETE SHOWS
6:20 & 9:00 p. m.
HIT NO. 1
MONTE HALE "THE VANISHING WESTERNER"
HIT NO. 2
THE END OF THE RIVER starring SABU
3-BIG DAYS STARTING SUNDAY
NOTE, SUN.—CONTINUOUS POLICY—STARTING 12 NOON
IT'S MOONLIGHT AND YOUNG IDEAS . . . AND JANE'S IN LOVE!
Jane POWELL Ricardo MONTALBAN

A VACATION WITH PLAY!
Color by TECHNICOLOR
"two weeks with love"
CO-STARRING
LOUIS CALHERN, ANN HARDING
IT'S FOR THE WHOLE FAMILY!
SUNDAY TIMES—SHOWN AT 12:00-3:00-6:00 AND 9:00 P. M.
MONDAY TIMES—SHOWN AT 8:15 P. M. ONLY
CO-FEATURE
BREAKNECK ADVENTURE!
as Danger, Mystery and Love Ride the . . .
STAGE TO TUCSON
Color by TECHNICOLOR
ROD CAMERON
WAYNE MORRIS
KAY BUCKLEY
SALLY EILERS
SUNDAY TIMES—SHOWN AT 1:25-4:25-7:25 AND 10:25 P. M.
MONDAY TIMES—SHOWN AT 6:45 AND 9:45 P. M.

W. L. Norton
Manager

MANISTIQUE

Phone 155
Daily Press Bldg.
111 Cedar Street

Barker Burned In Oven Blast

Explosion Occurs Early Yesterday

A gas explosion in the oven at Barker's Bakery, Oak street, at 4:30 a. m. yesterday severely burned William Barker about the face, neck and arm, raised a storeroom roof, and shattered nearly every window in the place.

Barker, striking a match to ignite the oven pilot light, suffered burns on his right face and neck and on his left forearm. He walked to his home, 107 Pearl street, and later was treated at the Schoolcraft Memorial hospital. His burns were not considered serious.

John Ozanich, a bakery employee present when the explosion occurred, was unharmed.

The force of the blast moved the nine-ton oven about two inches, shattered side, back and front windows of the bakery, and forced up a storeroom roof several inches. Broken glass from the front display windows was scattered across Oak street. Pictures hanging on walls of an upstairs apartment occupied by Mr. and Mrs. Clarence Peterson were knocked to the floor.

The blast roar, was subdued by the bakery interior, but the crash caused by the shattering windows was audible to Gordon Denny at Denny's restaurant, across the street from the bakery.

Except for broken windows and the lifted storeroom roof, the explosion caused no damage.

Barker opened the bakery around 2 a. m., and about 15 minutes before the explosion Ozanich reported for work.

The oven is heated by bottle-gas, fed through copper tubing extending to gas tanks outside. It was believed that gas had seeped into the oven's burning compartments during the night, concentrating there. Ozanich reported that he was unable to smell escaping gas when he reported for duty.

Fayette Mother Wounds Pilfering Bear On Friday

A young bear pilfering at the Leslie Birk home in Fayette Friday morning made his escape to nearby woods after being wounded twice by Mrs. Birk with 20-gauge shotgun blasts.

Mrs. Birk first became aware that something was amiss when she heard her dog growling in the backyard. At that time she was in the front yard to bring in her little daughter, who was playing there.

Taking her little girl upstairs for her morning nap, she looked out a back window and saw the bear robbing the dog's food dish. The canine was voicing hearty disapproval with loud growls.

She got the family shotgun and opened an upstairs window for a shot at the bear. The animal, however, was frightened by the opening window and raced for the woods, 60 feet away.

The bear returned but was frightened away again. It was on his third return that Mrs. Birk opened up with the shotgun, firing the only two shells she had. Both blasts hit the bear but he managed to scamper to the woods.

The Birks live near the Sac Bay corners.

TODAY'S BIRTHDAY

By AP Newsfeatures

GUSTAV METZMAN

GUSTAV METZMAN, born June 23, 1886 in Baltimore. President of the New York Central Railway System, he started as a railway clerk in 1903 at $15 a week. He quit high school to take that first job with the Baltimore & Ohio. In World War I he organized the transportation office for the Railroad Administration and in World War II he headed the rail division of the Army Transportation Corps.

Cornell

Mrs. E. M. Schmidt and daughter, Karen, of Cornell, left yesterday for Norfolk, Va. They will join Ch. Elec. E. M. Schmidt there.

DANCE TONIGHT
at
NICK'S BAR
Music by
Swing Kings
No minors

GERALD D. NELSON, seaman apprentice, USN, son of Mr. and Mrs. Charles Vernon Nelson of 236 Weston Ave., Manistique, Mich., has completed his recruit training at the U. S. Naval Training Center, Great Lakes, Ill. The training is designed to benefit the recruits through personal experience and by academic lectures. (Official U. S. Navy Photograph)

Church Services

First Methodist—Sunday school at 9:45 a. m. Worship service at 11 a. m. Sermon: "Conference Echoes."—Edgar Smith, pastor.

St. Francis de Sales — Sunday Masses at 6, 8, 10, and 11:30 a. m. Daily Masses at 6:30 and 8 a. m. Confessions on Saturdays from 4 to 5 and 7 to 9 p. m. Daily before the 8 o'clock Mass. —Fr. F. M. Scheringer, pastor and Fr. George Pernaski, assistant pastor.

Zion Lutheran—Sunday school at Thompson at 9 a. m. Church Sunday school at 9:15 a. m. John the Baptist Anniversary service and Holy Communion at 10:30 a. m. Service at Isabella at 2:30 p. m.—G. A. Herbert, pastor.

St. Peter's Lutheran (Wisconsin Synod)—Divine service at 10 a. m. Sunday school at 11 a. m.—A W. Fuerstaneu, pastor

First Baptist—Morning worship at 10 a. m. Sermon: "The Christian and the World." Sunday school at 11 a. m.—William H. Schobert, pastor.

Bethel Baptist—Sunday school at 9:30 a. m. Children's church at 10:30 a m. Worship service at 10:30 a. m. Gospel film to be shown. Young People's meeting at 6:30 p. m. Evangelistic meeting at 7:30. Special musical attractions. Sermon by Floyd Meyer, Bethel Theology Seminary, St. Paul—Harold Martinson, pastor.

Church of the Redeemer, Presbyterian—Church school at 9:45 a. m. Worship service at 11 a. m. Sermon: "What Can I Do?"—Paul Sobel, pastor.

Bellevue Resident, On Vacation Here, Dies At Hospital

Glenn I. Rouse, 56, of Bellevue, Mich., passed away at 3:20 p. m. yesterday at the Schoolcraft Memorial hospital where he had been a patient three days.

He was vacationing at Straits Lake, between Munising and Manistique, when he became seriously ill three days ago. He had been in failing health, however, for the past three years.

He was born in 1894 in Litchfield, Mich. He was a member of the Bellevue Methodist church and the Masonic lodge.

Survivors are his mother, widow, two daughters and a son.

The body was prepared for burial at the Morton funeral home and was shipped today to Bellevue for funeral services.

"WHISHT!
That must have been a Buick!"

IT WAS. And that's the way they leave our shop after one of our expert motor-analysis and tune-up jobs! Our trained, Buick-seasoned mechanics take the pulse of your Buick, work over it lovingly for a while, and hand it back to you full of smooth eager sprint-pep!
Give them a try, won't you—*this week?*
BUICK CARE
keeps Buicks best
Crawford and Holland
Buick-Pontiac Sales and Service
Phone 190 Manistique

Growers To Vote On Order No. 60

Announcement Is Made By Winkel

Otto Winkel, of Cooks, chairman of the Schoolcraft county PMA, urges all potato growers of this area to voice their opinion, on a ballot they will receive in the next few days, on whether or not they favor continuance of Market Order No. 60.

A news release from the U. S. department of agriculture recently announced that the growers of the North Central potato area would vote on Order No. 60 during the period of July 9 to 13. Voting will be by mail only, and each grower in the area will get a ballot and voting instructions.

The department has called this referendum in an effort to get a true picture of the potato grower's attitude toward the marketing order, Winkel said. Under existing legislation the secretary is required to terminate the order if such action is favored by a majority of North Central potato growers who produced more than 50 percent of the 1950 North Central potato crop.

City Briefs

Miss Ann Wygal, daughter of Mrs. Mollie Wygal and Miss Barbara Mattlin, left yesterday for Chicago on a vacation trip. Miss Wygal will go to Detroit to visit with Mr. and Mrs. William Carlson. Mrs. Carlson is the former Doris Wygal.

Mr. and Mrs. Chester Winter, Garden avenue, and Mr. and Mrs. William Winkel, of Cooks, have left to spend several days camping at a cottage about 17 miles west of Munising, on Lake Superior.

Rev. G. A. Herbert returned Friday from Galesburg, Ill., where he attended the 92nd synod of the Augustana Lutheran church.

Mrs. G. A. Herbert has returned from Evanston, Ill., where she visited with relatives.

Mr. and Mrs. John Orr, Park avenue, have named their infant son, Christopher John.

Rev. and Mrs. Edgar Smith, Cedar street, returned Thursday from Detroit. They were accompanied home by their two children who have been visiting in Bay City.

Miss Elsie Carlson and Miss Helen Wygal have returned after visiting with friends and relatives in Detroit and Chicago for the past week.

Mr. and Mrs. John R. Johnson, Route one, left today for Laurium to attend the Lutheran Apostolic convention.

Miss Ann Wygal and Miss Barbara Mattlin left Friday to visit with relatives and friends in Chicago and Detroit.

Sgt. Wilfred B. Johnson, of Camp McCoy, Wis., is spending a few days furlough visiting here.

Mrs. Arthur Nelson and Mrs. William Bauers, jr., and daughter, Joan, have returned after attending the wedding of Robert Nelson at Pensacola, Florida.

Briefly Told

Lady Foresters—The Lady Foresters will meet Tuesday evening at 8 o'clock at the Parish hall. A good attendance is desired.

* * *

Salesman—Alan Walter is the nome of the new member of the Inland Lime and Stone company sales department. The name was incorrectly published Thursday as Walker.

* * *

Knights of Columbus — The Knights of Columbus will meet Monday evening at 8 o'clock at the K. of C. hall on River street. All members are asked to be present.

* * *

Past Noble Grand Club — The Past Noble Grand club will meet Tuesday at 8 p. m. at the home of Mrs. Herbert Gray, of Cooks. Pot luck lunch will be served. All members are asked to attend.

Social

St. Jude's Circle

The final meeting of the St. Jude's circle was held Thursday evening at the home of Mrs. William A. Norton, 121 North Second street.

The election of officers for the incoming year was held. Those elected were Mrs. Ernest Cournaya, leader, and Mrs. Milton Bunker, treasurer. The outgoing officers are Mrs. William Norton, leader, and Mrs. James Lambert, treasurer.

After the business session cards were played with prizes going to Mrs. James Lambert and Mrs. Peter Sangraw in 500, and Mrs. Louis Beaudry and Mrs. Raoul Bertrand in canasta.

Refreshments were served after which Rev. F. M. Scheringer, who was a guest of the circle, gave a short talk about St. Jude.

* * *

Mission Circle

The regular meeting of the Mission Circle of the Bethel Baptist church was held Thursday afternoon at the home of Mrs. Mathilda Gustafson, Mackinac avenue. Mrs. Hannah Swanson was assisting hostess.

The meeting was opened with devotionals led by Mrs. Augusta Sandstrom. After the business meeting Miss Joyce Martinson played a few selections on her accordion.

Refreshments were served later. Among the many guests attending was Mrs. Freda Brolin, of Chicago.

DANCE
Every Saturday at
U&I CLUB
The best Orchestras
For Good Dancing—
For Drinks - For Fun
The U&I Club

Linderoth's Camera Store
Come in and Browse Around
Bring Your Camera Troubles To Us
Jumbo Prints
24-Hour Roll Film Finishing
MAIL ORDERS ACCEPTED
Commercial and Candid Photograaphy
Linderoth Studio
HOME OF FINE PORTRAITS
Phone 563-J 227 Lake St.

SHELL
Premium Products
Prompt, Courteous Service
MANISTIQUE OIL CO.
Phone 26
ASSOCIATE DEALERS
Sine's Super Service
Auto Body
Jack Pine Lodge, M-94
Duncan, Blaney Park
Brigg's Shell Service
Farmers Implement Co.
Klagstad's, Gulliver
Ken Schnurer, R-1
Kerridge's, Big Spring Road

Mrs. Thier, 79, Passes Friday

Rites Tentatively Set For 2 Monday

Mrs. Henrietta Thier, 79, passed away yesterday afternoon at the Schoolcraft Memorial hospital.

She was born Oct. 21, 1871, in Burlington, Mich., and had resided at Manistique Heights for the past six years. Prior to that time she lived in Thompson. She attended the First Methodist church.

She is survived by her husband, George; two sons, Roy McQuisten, of Detroit, and Albert McQuisten, of Munising; and 10 grandchildren, four great grandchildren, and one great great grandchild.

Funeral services are tentatively scheduled for 2 p. m. Monday from the Kefauver and Jackson funeral home. Burial will be in Thompson.

Leonard Multhaupt Is Returning Home

M/Sgt. Leonard Multhaupt, Manistique hardware merchant, is coming home soon from the Korean battlefront.

Word was received this week by his family that he would reach the United States about July 10 after approximately three months of active service in Korea.

Sgt. Multhaupt was recalled to duty as a reservist last October. Approximately four months later he was back on the firing line—for the second time and for his second war in 10 years.

Sgt. Multhaupt served in Europe during World War II in an artillery unit and went through much heavy fighting during the Allied invasion of Germany. After his return to civilian life he went into business with his brother, Ben, opening Multhaupt Bros. Hardware on the westside.

During Leonard's second tour of duty the business has been managed by his brother.

Engadine

Karls-Collins

Miss Elaine Marie Karls, daughter of Mr. and Mrs. Clement L. Karls of Chicago and Phillip D. Collins, son of Mrs. Alvina Collins of Engadine, were married at Our Lady of Mercy church in Chicago June 16.

The bride was attended by her sister, Miss Arlete Karls as maid of honor, and Miss Barbara Brondt, a cousin, as bridesmaid. Mr. Collins' brother, Alfred was best man and ushers were Stephen Brondt and Richard Karls.

The bride's handmade gown was of ivory satin with a full overskirt of chantilly lace. A bolero of the same lace was worn with the short sleeved gown. Her veil was fingertip length caught to a polk-bonnet of lace. She carried a satin and lace covered prayer book adorned with a single flower.

Her attendants were gowned in pink ballerina length dresses and carried cascades of pink sweetheart roses.

The wedding breakfast was served at the Belmont hotel.

Guests included his mother, Mrs. Collins of Engadine, his sister, Mrs. Fred Becks, jr., of Newberry and his brother and sister-in-law, Mr. and Mrs. Alfred Collins of Kaukauna, Wis.

Houghton Rites

Funeral services for Mrs. Mary Houghton who died Sunday were held at 9 Wednesday at Our Lady of Lourdes church in Engadine with Father Joseph A. Kickak offering the requiem high mass. Burial was in Maple Grove cemetery at Rexton.

Pallbearers were Emmet Vallier Lawrence St. Andre, Jack Paulson, Lynn Cole, Herman Graunstead and Isadore Wackter.

Surviving Mrs. Houghton are her husband, Steve, two sons, Merle Houghton of Comstock Park, Mich., and Walter of Gladstone; one daughter, Mrs. Judd Fisher of Gould City; two brothers, William Revia, of Fresno, Calif. and Thomas Revia, Ashland, Wis., and two sisters, Mrs Frank King and Mrs Bert Sherrette of International Falls, Minn.

Parents of Son

Mr. and Mrs. Theodore Greenwald, jr., are the parents of a son, John Theodore, who weighed 11 pounds and 4½ ounces, born June 20 at Schoolcraft Memorial hospital, Manistique.

Personals

Mrs Alvina Collins left Friday for Garden where she will attend the retreat this weekend at Marygrove.

Mr. and Mrs. Richard Johnson and three children have returned to Little Chute Wis., after a five day stay at the home of his parents, Mr. and Mrs. Howard Johnson.

Mrs. Henry Welty of Hulbert is visiting at the home of Mr. and Mrs. Sam Welty.

Guests a the home of Mr. and Mrs. Howard Johnson this week were Mr. and Mrs. George Johnson and four children of Isabella and Mrs. Antoine Deloria and Mrs. Henry Hebert of Nahma.

Mr. and Mrs. Mike Crnkovich left for their home in Omaha, Nebr., Monday after a 10-day stay at the home of Mr. and Mrs. Howard Boucha. Marilyn Boucha accompanied them to spend the summer months at their home.

Mrs. Raymond Klobucher of Lansing spent the weekend at the home of her parents, Mr. and Mrs. Howard Boucha.

Munising News

Genevieve Katorski of Munising, left yesterday for Milwaukee where she will visit with her aunt and uncle, Mr. and Mrs. Stanley Murk.

Bargains you want on Classified Page.

Annual Feud

Cooks vs. Cardinals
Sunday, June 24
2:30 p.m.
Fairgrounds Diamond

Avon Cosmetics
Openings for energetic women in Manistique and Munising. Write P.O. Box 167, Traverse City, Mich.

Priced For Quick Sale
Residence at 141 North 2nd Street
1 story - 6 rooms and bath
Phone 69-W

Refreshment Specials
DOUBLE DIP CONES 10c
Ice Cream Sandwiches 5c and 10c
Ice Cream Bars --- 7c
Popsicles ---------- 6c
Dreamsicles ------- 7c
Fudgsicles -------- 7c
Malteds ----------- 25c
Ice Cream, pint --- 35c
Quart Sodas ------ 20c
BRAULT
Bowling Alleys
Manistique

STAMNESS
Optometrist
Manistique, Michigan

Your Wedding
A memorable occasion which you will want to preserve for years to come.
Arrange now for a complete photographic record of your wedding. Candid or Formal.
BRADLEY STUDIO
Phone 129 Complete Photographic Service Manistique

Before . . .
you store your winter garments, be sure they have been mothproofed and cleaned.
Save yourself valuable dollars with our complete protection for your winter blankets and clothing. Just phone 191 and we'll pick up what you have and return it to you ready for SAFE storage.
Manistique Cleaners and Dyers
Phone 191 211 Oak Street

MANISTIQUE THEATRES
Evenings 7 and 9 p. m.
OAK
Sunday and Monday
"YOU'RE IN THE NAVY NOW"
Gary Cooper - Jane Greer
News and Selected Shorts
Last Times Tonight at the Oak
"Hot Rod"
James Lydon - Gloria Winters
"North of the Great Divide"
Roy Rogers - Penny Edwards
Serial—
"Pirates of the High Seas"
CEDAR
Sunday thru Tuesday
"Lorna Doone"
(technicolor)
Barbara Hale - Richard Greene
News and Selected Shorts
Last Times Tonight at the Cedar
"Tomahawk"
(Technicolor)
Vern Heflin-Yvonne De Carlo
"My True Story"
Helen Walker
Willard Parker

HAVE YOU TRIED A "LORNA DOONE" Cookie lately? Made by N.-B.-C. of Course

12% REDUCTION
ON ALL
CURTIS KITCHEN UNITS
Prompt Shipment
Sherwin-Williams Outside Paints, gal. $5.60
Flush Birch Doors, several sizes in stock $15.50
We can supply Redwood Bevel Siding in 8 and 10 inch on short notice.
Mule-hide Roofing and Shingles
Everything for the Builder
We guarantee all materials — or your money refunded.
We pay the sales tax on all cash purchases
City Lumber and Supply Company
Phone 237 Manistique, Mich.

Blondie By Chick Young

In This Corner

With Ray Crandall

You'd never suspect it with the weather, but there has been some interesting hockey talk floating around here recently . . Ralph Keller, envoy of the Detroit Red Wings, has been in town making contacts and checking on the Northern Wisconsin-Michigan and the Upper Peninsula Amateur Hockey leagues.

• • • • •

The Red Wings are figuring on inaugurating a state amateur championship tournament next winter and are laying the groundwork now . . The Upper Peninsula will figure prominently in such a program . . Plans are still in the preliminary stage but will be focused more sharply following a meeting in Detroit on Saturday, July 28 . . Fred Huber, jr., will be in charge of the meeting . . The state tournament, we imagine, will be patterned quite closely after the one which has been in effect in Wisconsin for a number of years.

• • • • •

We can't remember when there have been as many changes in the high school coaching picture in the Upper Peninsula as this year . . One of the latest changes has George Rehnstrand resigning as grid mentor at Crystal Falls to take a grade school principalship in northern Wisconsin . . Rehnstrand piloted the Crystal Falls Trojans to the best season in the history of the school . . After losing the opener in the final seconds of the game, the Trojans went on to win seven straight last season . . Rehnstrand is a graduate of Superior State.

• • • • •

Another recent announcement indicates that there will be a change at Negaunee . . Oscar Wassberg, who has been coaching the Miners in football for the past eight seasons, has asked to be relieved of the duties because of health reasons.

• • • • •

Speaking of elderly gentlemen in the prize fighting business, or racket, whichever you prefer, reminds us of the most famous old man of them all . . "Ruby" Robert Fitzsimmons, the Cornish blacksmith, won the heavyweight championship by knocking out James J. Corbett at Carson City, Nev. on March 17, 1897 . . He was a baldheaded 35 at the time . . Five years later the still capable Fitzsimmons almost blasted towering Jim Jeffries off his feet before suffering a knockout himself in the eighth round . . And if we're not mistaken Fitzsimmons held the light heavyweight crown some years later, quite close to his 50th birthday . . Maybe there is still hope for Harry "Kid" Matthews.

Old Timer Lead To Be At Stake

The leadership of the Oldtimers' league will be at stake next Friday night when St. Thomas clashes with Clairmont Transfer at Memorial field at 8:30. St. Thomas was a heavy pre-season favorite to cop the Oldsters' loop title but Clairmonts have changed their role of darkhorse and have become a real threat.

One of Escanaba's best brother batteries will be doing the heavy work for St. Thomas—Bill Doucette pitching and brother Willie catching. For Clairmonts it will be George Wise on the mound with Cully Engstrom behind the plate.

The schedule for next week follows:

Tuesday—St. Thomas vs. Daily Press at No. 3; Clairmont Transfer vs. Delta Frame at Flat Rock; Eagles vs. Birdseye at Ludington Park (Practice game—no umpire assigned).

Friday—Birdseye vs. Delta Frame at Memorial field at 7:00; St. Thomas vs. Clairmont Transfer at Memorial field at 8:30; Daily Press vs. St. Joe Boosters at Royce Park.

The standings, not including last night's results:

	W.	L.
St. Thomas	3	0
Clairmont Transfer	3	1
Eagles	3	2
Delta Frame	2	2
Daily Press	1	2
St. Joe Boosters	1	3
Birdseye	0	4

Western Michigan Hurler May Face Bears In Tri-County Clash Sunday

LEAGUE STANDINGS

Team	W.	L.
Escanaba	6	1
Bark River	5	1
Hermansville	4	2
Perronville	4	2
Foster City	4	3
Stephenson	3	3
Powers	2	4
Wallace	2	4
Wilson	1	6
Daggett	1	6

Games Sunday

Stephenson at Escanaba
Bark River at Daggett
Powers at Foster City
Hermansville at Perronville

Results This Week

Bark River 1, Foster City 0.

Righthander Russ Hiltonen today got the nod for a starting assignment Sunday as the Escanaba Bears play host to Stephenson in a Tri-County league clash at the city diamond.

Hiltonen may find himself opposing one of the top college pitchers in Michigan if Charles "Red" Atkocunis is nominated to open on the Stephenson mound.

Southpaw Atkocunis, who lives at Cedar River, was one of Western Michigan College's pitchers in the NCAA playoffs. The Kalamazoo college team lost to Ohio State, 3-2 after leading the Buckeyes most of the way.

Atkocunis, who also won a varsity football letter as an end, weighs 200 pounds and stands six feet, two inches tall. He has completed his junior year in college. He worked in six games this past season, mostly in relief, as Western posted a record of 19 wins, four losses.

3-3 Record

It was reported this week that Atkocunis had signed a contract to pitch for the Marinette Marines in the Northern State Baseball league, but the matter could not be verified today.

Stephenson enters the Sunday game against the Bears with a 3-3 record. Heavy hitting veterans back on the team include Ed Lacoffe, third base, and Bill Tebo, centerfield.

In another feature game Hermansville will travel to Perronville with both teams resting in third place on records of four wins, two losses. Mel Sandrin will open for Hermansville with Dale Gibson the probable Perronville starter.

FIGHTS LAST NIGHT

Santiago, Chile—Sandy Saddler, 131, New York, knocked out Mario Salinas, 138, Santiago, 5 (non-title).

Hollywood, Calif.—Enrique Bolanos, 137½, Los Angeles, outpointed Eddie Chavez, 137½, San Jose, 12.

A Class A Western League has had almost a 100 per cent turnover in managers since last season. The lone holdover is Joe Schultz of the Wichita Indians.

No Names Face Gladstone Team

Exhibition Tonight At Memorial Field

Managers announced today that the stage is set for an exhibition class between the No Names of Escanaba and Bungalows of Gladstone to be played tonight at Memorial Field.

The teams have hooked up in interesting series clashes in past seasons and fast action is promised. The No Names will be at full strength for the first time in two weeks and will be wearing their new uniforms for the first time.

In the opener No Names will also face the Clairmont Transfer team. Billy Baker will hurl for Clairmont and Bobby McCarthy will toss for No Names.

Line Ups

No Name lineup for the windup will have Ike Eis or Ken Dufresne on the mound, Angie Hirn catching, Scott at first, Valind at second, Besson at short, Breault at third, D. Hirn in left field, P. Hirn in center and Elbi in right.

Starting for Bungalow will be Micheau or Vermmne pitching, Kennedy catching, Zimmerman at first, Ritter at second, Legault at short, Young at third, Reese in left field, Johnson in center and Krout in right.

Redskins Hit Road, Legion Plays Home

GLADSTONE—A home game Sunday and a trip to Ishpeming is in store for Gladstone baseball teams this weekend.

Playing at home will be the Legion team in the Waubung league. The juniors will face Munising with Wayne Marmalick the probable starting pitcher. Gladstone will be seeking its first league win after losing to Escanaba and Bark River.

The Redskins of the U. P. league will be on the road to Ishpeming, seeking to break a two-game losing streak. Jim LaLonde will get the starting mound nod.

Wells Stops Brandt's Long Winning Streak

With Harlan Breitzman tossing a fast four-hitter, Wells handed Al Brandt's junior baseball team its second loss in 19 games Thursday afternoon by a 6-2 score.

Brandt's team had run up a string of 13 straight wins. John Berrigan was on the mound for the losers, allowing nine hits and numerous walks. Wells shoved over nine runs in the first and four in the third.

Cubs Run Into Heavy Pre-Tourney Slate

LEAGUE STANDINGS

Escanaba	2	0
Menominee	2	0
Bark River	1	1
Gladstone	0	2
Munising	0	1
Powers	0	1

Games Sunday

Munising at Gladstone
Escanaba at Bark River
Menominee at Powers

Results Last Sunday

Escanaba 11, Gladstone 4
Menominee 23, Bark River 0
Powers at Munising (rain)

With only a .500 won and lost record behind them, the Escanaba Legion Cubs will be running into some pretty tough competition in the next 10 days as they prepare for the defense of their district and U. P. title which will be at stake at Gladstone the week of July 15 to 22.

Tomorrow Coach Al Ness will throw 14-year-old lefthander Dick Cass at Bark River of the Waubung league. The game will be played at Bark River. Game time is 2:30. The team will meet at one o'clock at the Ness home.

Friday the Detroit All-Star junket will be in town on its last stop of a U. P. tour. Fred Boddy, veteran lefthander will get the nod. Next Sunday the Cubs travel to Menominee where they will battle for the leadership of the Waubung league. Jack Chriske, longtime nemesis of the Maroons, will probably hook up with Wayne Ewald, Menominee strike-out artist, who had better than average luck against the Cubs in the tournament held here last summer.

Wednesday, the U. P. champions will take part in the July 4th celebration at Perronville when they play the heavy hitting Tri-County team. Back at Escanaba that evening the Cubs will top off the day with a game against the Marinette Legion team of the Northeastern Wisconsin junior league.

Perronville Is Wilson Winner

WILSON — Perronville climbed a notch in the Tri-County Baseball league standings yesterday by topping Wilson here 6-1 in a makeup game.

Dale Gibson scattered four hits and fanned nine for the winners with Glenn Johnson, Ray Gauthier and Gibson each collecting two hits.

Billy Vincent went the distance for Wilson, allowing nine hits.

Box score:

WILSON (1)	AB	R	H
Treist, 2b	2	0	1
R. Gatien, ss	2	0	1
Sharpy, 3b	3	0	1
Philomen, c	3	0	0
Klickamp, lf	3	0	0
B. Vincent, p	3	0	0
Musson, 1b	2	0	0
R. Vincent, rf	3	0	1
Ray Gatien, cf	2	1	0
Lacoss, ss	2	0	0
Michigaud, rf	1	0	0
Totals	26	1	4

PERRONVILLE (6)	AB	R	H
Bartozek, lf	3	0	1
Tousignant, c	4	0	1
B. Johnson, 3b	4	0	0
A. Johnson, ss	4	1	0
G. Johnson, 2b	4	1	2
K. Johnson, 1b	4	0	0
Gauthier, cf	4	1	2
Polishak, lf	3	1	1
Gibson, p	3	2	2
Totals	33	6	9

Score by innings:

Perronville	001 005 0—6
Wilson	001 000 0—1

Baseball

NATIONAL LEAGUE

	W	L	Pct.	GB
Brooklyn	39	20	.661	
New York	35	29	.547	6½
St. Louis	31	30	.508	9
Cincinnati	29	30	.492	10
Boston	30	31	.492	10
Philadelphia	29	31	.483	10½
Chicago	25	31	.446	12½
Pittsburgh	21	27	.362	.17½

Friday's Results

New York 9, Chicago 6 (10 innings).
Cincinnati 3, Philadelphia 2 (night).
Boston 8, St. Louis 7 (night).
Brooklyn 8, Pittsburgh 4 (night).

Sunday's Schedule

Brooklyn at Pittsburgh (2), 12:30 and 2:30.
New York at Chicago, 1:30.
Philadelphia at Cincinnati (2), 1:30 and 3:30.
Boston at St. Louis, 2:30.

AMERICAN LEAGUE

	W	L	Pct.	GB
Chicago	40	20	.667	
New York	37	22	.627	2½
Boston	35	25	.583	5
Cleveland	32	28	.533	8
Detroit	29	28	.509	9½
Washington	23	34	.404	15½
Philadelphia	21	39	.350	19
St. Louis	19	40	.322	20½

Friday's Results

Boston 6, Chicago 5 (night).
New York 6, Cleveland 0 (night).
Detroit 7, Washington 3 (night).
Philadelphia 5, St. Louis 2 (night).

Sunday's Schedule

Chicago at Boston (2), 12:30 and 2:30.
Cleveland at New York, 1:05.
Detroit at Washington, 1:30.
St. Louis at Philadelphia (2), 12:30 and 2:30.

INTERNATIONAL LEAGUE

Friday's Results

Springfield 1, Ottawa 0 (15 innings).
Rochester 7-2, Toronto 6-3.
Buffalo 1, Syracuse 0.

AMERICAN ASSOCIATION

Friday's Results

Columbus 2, Kansas City 1.
St. Paul 4, Louisville 2.
Milwaukee 4, Toledo 1.

Strong Menominee Team Invades Powers

POWERS—Coach Robert Seering today named John Henderson to pitch against Menominee in a Waubung league clash here Sunday.

Determined to give the powerful Maroon team a run for their money, Coach Seering has been working his team overtime in practice sessions this week. He announced that Dave Lawrence, veteran catcher, would be back with the team Sunday.

Menominee is undefeated and tied with Escanaba's Bears at the head of the Waubung standings.

Cooks Travels To Manistique In Bay de Noc

Both Are Unbeaten In League Play

LEAGUE STANDINGS

Team	W	L
Cooks	4	0
Manistique	2	0
Trenary	3	1
Garden	2	1
Perkins	1	3
Fayette	1	3
Rapid River	0	2
Cornell	0	3

Results Last Sunday

Cooks 9, Fayette 3

Games Sunday

Cornell at Trenary
Fayette at Perkins
Rapid River at Garden
Cooks at Manistique

MANISTIQUE—One of the big games of the Bay de Noc league, as far as Schoolcraft county fans are concerned, will take place Sunday afternoon at the fairgrounds diamond when league - leading Cooks clashes with the Manistique Cardinals.

Cooks has victories over Trenary, Fayette, Cornell and Perkins in its first four league starts. Manistique, with wins over Fayette and Cornell, has had three of its games rained out.

Manager Fred Lessica reported yesterday that he was not sure who would get the starting mound assignment for the Cardinals, Norman Jahn or Don Carlson, but Clyde Strassler will catch. Ted Demars or Joe Halvorsen will pitch for Cooks, with Swagart catching.

The game is called for 2:30 p. m.

In other league games, Cornell will travel to Trenary seeking its first win of the season. Cornell has lost three straight.

Another winless club, Rapid River, takes on Garden at Garden and Fayette travels to Perkins in a second-division clash.

MAKEUP GAME

In a makeup game played last night at Perkins, Trenary took an 8-0 decision over Perkins with Begovac tossing three-hit ball for the winners. Richards and Aeurhor shared mound duty for Perkins.

Menominee Maids To Play Tim & Sally's Sunday Afternoon

The Upper Peninsula girls softball champions, Menominee Maids will face Tim & Sally's here Sunday afternoon at 2:30, it was announced today by team manager.

The Menominee team has lost only five games in the past two seasons, one of the defeats coming last week in a 6-2 game with Wausau, Wis.

Carol Pilon will be on the Tim Sally mound with Ruby Stoykovich behind the plate.

Delta Hardware is slated to travel to Marquette Sunday.

Williams Is Team Man As Bosox Beat Chisox

By JACK HAND
(Associated Press Sports Writer)

So Ted Williams is no team player. Don't try to sell that to the Chicago White Sox.

Ted Williams

Williams was a one-man gang at Fenway park last night as the Red Sox clipped the fleet Chicago lads, 6-5. Vern Stephens' game - winning homer with a man on stole the headlines but Williams put on a brilliant all-around exhibition — fielding, throwing and hitting.

Ted actually starred in the field. Honest. He raced to the screen in left to make a sensational leaping stab of Chico Carrasquel's fly to save the game in the eighth. Chicago had knocked out Mel Parnell, scoring two runs and had men on second and third when Williams ended the threat.

Bunts!

In the fifth inning Ted's fine peg to Bobby Doerr cut down over-ambitious Joe Di Maestri trying to stretch a single into a double.

Remember when Williams never hits to left? When he used to dig in at the plate and try to pull every pitch to right? No more.

Chicago led 3-1 when Williams came up with one out in the third. He bunted—that's right—bunted neatly down the unprotected third base line. A pass to Doerr and singles by Clyde Vollmer and Les Moss tied the score.

It was still 3-3 when Williams came up with two out and Billy Goodman on second in the fourth inning. Once more he crossed up the boys with a double off the left field scoreboard to break the tie. Stephens then smashed his 10th homer over the left field wall.

Parnell Chased

Parnell, tagged for three runs in the third on singles by Bob Dillinger and Nelly Fox and Orestes Minoso's homer, was chased in the eighth.

Randy Gumpert, with a 7-0 record as a starter and relief ace, took the loss.

With Allie Reynolds throwing his second straight shutout, a six-single 6-0 job against Cleveland, the New York Yankees clipped Chicago's American league lead to 2½ games—the same margin they left home with two weeks ago.

Bobby Feller just didn't have it in his try for a seventh straight and 11th victory. The Yanks combed him for eight of their 10 hits in seven innings.

Homer For Mays

Gus Zernial poled two home runs off Al Widmar as Philadelphia nudged St. Louis a little deeper into the cellar with a 5-2 win behind Alex Kellner.

Brooklyn and Pittsburgh struggled through lighting trouble and showers in a damp marathon that finally ended at 12:55 a. m. (EST) this morning. At last it was written into the records as another Brooklyn win, 8-4, preserving their 6½ game lead on New York.

Rookie Willie Mays gave New York Giant fans a shot in the arm with a three-run homer in the 10th to whip Chicago, 9-6.

Sam Jethroe, restored to center field when Tommy Holmes took over as Boston manager, came through with a two-run double in the ninth for the Braves' 8-7 win over St. Louis.

Cincinnati ripped into Jocko Thompson for three in the first inning and made it stand up for a 3-2 edge over the Phillies to move into fourth place.

NATIONAL LEAGUE

Brooklyn	010 003 301—8	13 0
Pittsburgh	013 000 000—4	11 3

Branca, Erskine (4), King (6) and Campanella; Pollet, Wilks (7), La Palme (9) and Garagiola.

New York	000 510 000 3—9	12 0
Chicago	030 001 002 0—6	11 1

(ten innings).

Maglie, Spencer (6) and Westrum, Noble (10); Klippstein, Hiller (6), McLish (7), Leonard (10) and Edwards.

Boston	203 100 002—8	15 2
St. Louis	300 003 001—7	10 1

Nichols, Surkont (1) and Cooper, Mueller (9), Poholsky, Brazle (3), Boyer (7), Lanier (9) and Rice.

Philadelphia	001 000 010—2	6 1
Cincinnati	300 000 00x—3	5 1

Thompson, Konstanty (8) and Seminick; Perkowski, Smith (8) and Pramesa.

AMERICAN LEAGUE

Chicago	003 000 020—5	10 0
Boston	102 300 00x—6	12 0

Gumpert, Aloma (5), Rotblatt (7) and Masi; Parnell, Kinder (8) and Moss.

Cleveland	000 000 000—0	6 1
New York	030 101 01x—6	10 0

Feller, Chakales (8) and Hegan; Reynolds and Berra.

St. Louis	001 100 000—2	9 2
Philadelphia	100 120 01x—5	10 1

Old Timer Softball Results Announced

St. Thomas retained its undefeated record in the Old Timer Softball league last night by besting Delta Frames 9-4 behind four-hit pitching by Bill Doucette. Fife Smith allowed nine hits on the mound for the losers. Fife homered off Doucette in the First inning.

Other games this week had Clairmont Transfer beating the Daily Press 6-2 at Dock diamond and Delta Frames winning over St. Joe Boosters 6-0 at Flat Rock on Tuesday. Friday night at Memorial field Birds Eye lost 9-8 to St. Joe Boosters and Eagles edged the Daily Press 11-10.

Manager Bucky Harris Is Taken To Hospital

WASHINGTON— (AP) — Bucky Harris, manager of the Washington Senators, was taken to a hospital last night in the seventh inning of a game with Detroit.

It was disclosed later he is suffering from an undetermined intestinal disorder. Dr. George Resta said Harris may be in the hospital several days. He said he might have to operate.

Clyde Milan took over temporarily as acting manager.

Harris had complained of an upset stomach before the game began.

Ferris Fain Gaining In First Base Votes

CHICAGO—(AP)— Ferris Fain of the Philadelphia Athletics is catching up with Eddie Robinson of the Chicago White Sox in the American league first base voting in the All-Star baseball poll.

Robinson, leader since the start of the contest, is only 3,481 votes ahead of Fain in the latest tabulation. Robinson has 254,782 and Fain 251,301.

The poll started June 10 and will end at midnight next Friday. The winners in the American and National leagues will play in the 18th All-Star game at Detroit July 10.

Milwaukee Stretches Lead To Two Games

(By The Associated Press)

Milwaukee stretched its American association lead to two full games last night by defeating Toledo 4-1, while Columbus was downing second place Kansas City.

Murray Wall hurled his ninth victory against two defeats in the Brewers' win over Toledo.

Columbus beat Kansas City, 2-1, behind good pitching by Jack Crimian and Pete Mazar.

St. Paul got its 12th straight victory and pitcher John Rutherford his eighth win as the Saints downed Louisville, 4-2.

Softball Features Are Slated Here This Week

STANDINGS

American League

	W	L
Paper Mill	6	2
Harnischfeger	5	2
U. M. Power & Light	5	3
No-Names	4	3
White Birch	5	4
Westby's Service	3	5
Ev's Bar	2	7
Clairmont Transfer	1	4

National League

	W	L
St. Thomas	3	1
Liberty Loan	3	3
St. Ann	2	2
Al's Tavern	2	3
Escanaba Township	0	4

The Escanaba Softball association is sponsoring an outstanding doubleheader at Memorial Field Sunday night and either half of the twin bill may turn out to be the "game of the year."

The first game is scheduled to start at 7:15 and will pit Westby's Service against Power & Light. The finale at 8:30 brings together the Harnischfeger Red Sox and Paper Mill.

In the opener Westby's Service will be making a bid to get into the race for the American league championship. They have already absorbed five defeats and another loss might eliminate them from title consideration. Last Wednesday it looked as if they had hit their stride when they downed Clairmont Transfer, 7 to 1, but then they stumbled against White Birch the following night.

Three Hurlers

The Power & Light boys, however, have every intention of staying in second place, ready to take over the top spot if the Paper Mill slips. In Jim Fitzpatrick, Bill Courneene and Bob Corriveau, they have three experienced starting pitchers who should carry them into the thick of the flag race before the season is over.

The second game involves the two "giants" of local softball circles—Paper Mill and Harnischfeger. The Paper Millers are the class A district champs and they went to the finals of the U. P. tournament at Ironwood before losing to Holmgren Motors of Ishpeming. The Harnies walked away with all the city honors last year, winning the American league championship and the city tournament.

Must For Harnies

Paper Mill can pull away to a comfortable two-game lead by winning the big game tomorrow night but Harnischfeger can gain a tie for the league lead by upsetting the Papermakers. The Paper Mill would like nothing better then to knock off the Harnies for the third straight time.

For Harnischfeger, a victory is a "must" and all the pressure will be on last year's champs as they try to regain the league lead. The Red Sox looked very good against Negaunee CIO last week when they defeated the visitors 3 to 1, on a neat two-hitter by Steve Vurgin. If fast-baller Vugrin or reliable John Pierpon can turn in a creditable pitching performance, they might upset the current league-leaders.

Manager Bill Pfister of the Paper Mill hasn't decided who he will start but it will be Tom Elegeert or Paul Larson on the mound with Dave Larson behind the plate.

Wednesday Feature

Wednesday is the big night on the local softball front next week with both hard ball and softball on the same program for the first time in the city of Escanaba. Kiwanis and St. Joe meet in a Little League baseball game at 6:45 with Westby's Service facing Paper Mill in the game of the week at 8:15.

In other league contests next week, Power & Light will try to avenge an early-season defeat when they clash with White Birch on Tuesday evening at Memorial Field. Ev's Bar will attempt to upset Harnischfeger in Thursday night's feature. These two teams had a 10 to 9 thriller in their last meeting, with the Harnies winning.

No-Names were dropped from first place in the American league as a result of last week's action, leaving the Paper Mill in undisputed possession of the top spot. In the National loop, St. Thomas is still leading the league but they have a couple of tough games next week, facing Escanaba Township on Monday and meeting Liberty Loan on Thursday.

Schedule

The complete schedule for next week follows:

Sunday—Westby's Service vs. Power & Light at Memorial Field at 7:15; Harnischfeger vs. Paper Mill at Memorial Field at 8:30.

Monday—St. Thomas vs. Escanaba Township at Memorial Field at 7:15; Clairmont Transfer vs. No-Names at Memorial Field at 8:30.

Tuesday— Westby's Service vs. Harnischfeger at Memorial Field at 7:15; White Birch vs. Power & Light at Memorial Field at 8:30; Ev's Bar vs. St. Ann at Royce; Al's Tavern vs. Escanaba Township at Docks.

Wednesday—Little League baseball at Memorial Field at 6:30; Westby's Service vs. Paper Mill at Memorial Field at 8:15; White Birch vs. No-Names at Flat Rock; Liberty Loan vs. St. Ann at Royce.

Thursday—Power & Light vs. Paper Mill at Memorial Field at 7:15; Ev's Bar vs. Harnischfeger at Memorial field at 8:30; St. Thomas vs. Liberty Loan at Docks; Al's Tavern vs. St. Ann at Royce.

Carefree Motoring!

You're assured of trouble-free pleasant motoring when you bring your car here regularly for servicing. Let us 'keep an eye' on your car!

Service Calls — Phone 1371

OBERG'S SUPER SERVICE

For Service calls: Phone 1371 Lake Shore Drive at 11th St.

Ted Gray Comes Through In Tiger Win Over Washington

WASHINGTON — (AP) — Ted Gray, the Detroit Tigers' hard luck pitcher this year, got support to spare last night. As a result, he beat the Washington Senators 7 to 3.

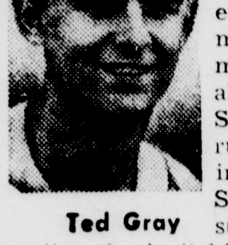

Ted Gray

In fact, the same was almost won for him before Gray even took the mound. His mates climbed all over Fred Sanford for six runs in the first inning before Sandalio Consuegra took over the mass' pitching chores.

The Tigers added another insurance tally in the fourth inning before Gray yielded Washington's three runs in the seventh. Then Hal White relieved Gray after Teddy walked Cass Michaels to start off the eighth and held the Nats in check the rest of the way.

George Kell and Dick Kryhoski each got three hits for the Tigers. Gray, himself, got two.

Kell scored the final Detroit run in the fourth when he got his third straight single. Wertz walked, Kell went to third on a fielder's choice and Kryhoski flied to Gil Coan.

Irv Noren led off Washington's only fruitful inning—the seventh—with a double. He took third on a passed ball and scored on Mike McCormick's single. Coan walked. Mickey Vernon batted for reliefer Tom Ferrick and singled, scoring McCormick. A wild pitch advanced both runners. Coan scored on a fielder's choice. Mike Guerra then singled but Gray got Eddie Yost on a fly to Mullin.

DETROIT	AB	R	H
Groth, cf	3	1	0
Priddy, 2b	5	0	0
Kell, 3b	4	2	3
Wertz, rf	4	1	1
Mullin, lf	4	1	1
Kryhoski, 1b	4	1	3
Robinson, c	4	0	0
a—Keller	0	0	0
Swift, c	0	0	0
Lipon, ss	5	1	1
Gray, p	4	0	2
White, p	0	0	0
Totals	37	7	11

a—Walked for Robinson in 9th.

WASHINGTON	AB	R	H
Yost, 3b	5	0	1
Michaels, 2b	3	0	0
Noren, cf	4	1	1
Mele, 1b	4	0	1
McCormick, rf	4	1	1
Coan, lf	3	1	1
Kluttz, c	1	0	0
Ferrick, p	0	0	0
b—Vernon	1	0	1
Haynes, p	0	0	0
c—Robertson	1	0	0
Verble, ss	4	0	1
Sanford, p	0	0	0
Consuegra, p	1	0	0
Guerra, c.	3	0	1
Totals	34	3	8

b—Singled for Ferrick in 7th.
c—Grounded out for Haynes in 9th.

Detroit	600 100 000—7
Washington	000 000 300—3

E—None. RBI—Wertz, Mullin, Lipon 2, Gray 2, Kryhoski, McCormick, Vernon, Verble. 2B—Mullin, Lipon, Noren, Mele. DP—Priddy, Lijon and Kryhoski; Mele, Verble and Ferrick. Left—Detroit 10, Washington 7. BB—Sanford 2, Consuegra 3, Gray 3, Haynes 2. SO—Sanford 1, Consuegra 1, Gray, 1, Ferrick 1, Haynes 2. HO—Gray, 6 in 7 (none out in 8th); white, 2 in 2 Sanforth, 5 in ⅔; Consuegra, 4 in 5⅓; Ferrick, 1 in 1; Haynes, 1 in 2. Wild pitch—Gray. PB—Robinson. Winner—Gray (3-7). Loser—Sanford (1-4). U—Berry, Napp, Passarella and McKinley. T—2:31. A—5,800.

Softball Sunday Night

Memorial Field; 25c and 10c adm.

7:15—Westby's vs. Power & Light

8:30—Paper Mill vs. Harnischfeger

Dance Tues. Night, June 26 At K.-C. Club

Music by Harold Cloutier Orch.

Announcements Through The Courtesy of

The Escanaba National Bank

56 Years of Steady Service

Furnish Your Summer Cottage The Economical Way - Through The Escanaba Daily Press Want Ads.

Phone 692 — It's easy to place an Ad. Just telephone 692 the day before you want your ad to start and ask for the Press Ad-Taker — Phone 692

ESCANABA DAILY PRESS WANT ADS BRING QUICKEST RESULTS

MINIMUM CHARGE 50 CENTS A DAY (12 WORDS OR LESS)

Rate Per Word Per Day	
One day	4c Per Word
Two days	3½c Per Word
Three days	3c Per Word
Six days	2½c Per Word

Blank lines for emphasis count five words. For double sized type, figure 10 words a line.

Place ad for six days or less. Cancel when you get results. You will be charged only for number of days run.

Remember — ad must be placed before 5:30 p. m. the day before publication.

For Sale

USED THOMPSON CAR-TOP boat, very good shape, weight 95 lbs. Sorensen's Service Station, 1629 Ludington St. C-172-3t

GREEN AND IVORY coal and wood Kalamazoo range. President style. Good baker Inquire 609 N. 18th St. 849-164-tf

For Sale

TURKEY POULTS Saturday, June 23. CLOVERLAND POULTRY FARM, US 2-41. Phone 180-J2. 1005-173-2t

WE BUY, SELL AND TRADE. What have you? THE TRADING PLACE, 713 Ludington St. C-173-tf

USED HOLLAND FURNACE, A-1 condition. Inquire 524 S. 18th St. 1001-173-3t

70 HP. POWER UNIT for sawmill; motor scooter. Both in excellent condition. Inquire Adolph Lippens, St. Nicholas. 979-172-3t

USED DAVENPORT SETS; walnut dining room set—round table, 6 chairs and buffet; Thor Gladiron; Moore combination gas range, will use bottled or city gas, just like new, reasonable. PELTINS, 1013 Lud. St. Phone 1033. C-160-tf

200 BU. FEED OATS, power saw and hayloader, like new. Steve Shiverski, Perronville. 971-171-6t

REMINGTON NOISELESS typewriter. Call 1713. C-172-3t

1948 HOUSETRAILER, 28', like new, reasonable. Inquire at Midway Theater, Spalding. 985-172-6t

31 ACRES HAY. Can buy part or all; also 10 tons baled hay. Will sell at farm July 1 and 2. Dewey J. LeBeau, two miles North of 41 on 69. Phone 3466 Bark River. 988-172-6t

TWO-WHEEL TRAILER with 16" wheels. 408 S. 18th St. 989-172-3t

Used and New typewriters and adding machines Immediate delivery I. R Peterson 611 Lud St C-222-tf

WOOD FOR SALE. Phone 2666-J2. 790-161-1 mo.

CAR PARTS FOR '35, '36, '37 Fords; '34 Chev, '35 Dodge, '36 Buick, '39 Chev truck front and rear ends; truck chassis suitable for farm trailer; second hand sinks; floor lamp. 225 N. 14th St. C-172-3t

CELERY, CABBAGE and pepper plants, Petunias, Marigolds, Geraniums and flower seedlings. Open evenings. Jamar's Green House, corner S. 19th St. and 12th Ave. 881-166-tf

For Sale

SAWMILL AND PLANER for sale. William Vietzke, on US-2, three miles East of Rapid River. 1010-173-4t

12 FT. FLAT BOTTOM BOAT, $25.00. Phone 669-M. 1018-174-1t

GOLF SHOES—Men's brown, size 10½; women's brown and white, size 7. Phone 1601. 1015-174-3t

TOP FEED HEATER, $20.00. 524 S. 11th St. 997-174-1t

BUY RUBENS' STARTED pullets now! English White Leghorns, Austra-whites, Legorcas and White Rocks—2 weeks old, 39c, 4 weeks, 45c. Day old chicks and ducklings. Write Rubens' Hatchery, Casco, Wis. 592-151-tf

STRAWBERRY PICKING at the Earl Smith Farm, Carroll's Corner, starting Wednesday, every other day thereafter 'til further notice. 20c a quart, furnish your own containers. 950-170-tf

USED APPLIANCES—One refrigerator, one Tappan gas range, one electric range, one gas water heater, one coal water jack, one oil space heater. All in good condition. All very reasonable. Apelgren's Apliances, Phone 4331, Gladstone, Mich. G1759-174-3t

ELECTRIC STOVE, suitable for summer cottage. Phone 5631, Gladstone. G1761-174-3t

STRAWBERRIES ready to pick, bring your containers. Pennt Bros., Route 1, Gladstone, on M-35, near Chaison. G1757-174-3t

FARM SPECALS

NEW 2-Wheel 7-Ft. Oliver mowers with rubber tires, power take-off and hydraulic or mechanical lift.

NEW 4-Bar Oliver Side Delivery Rakes on rubber tires with 2 castor wheels.

NEW 1 Model 15 Oliver Combine with full 6 Ft. header and power take-off drive.

Your Old Machines Accepted in Trade!

Easy Terms!

ESCANABA TRADING POST

205 S. 10th St. Escanaba

C-174-3t

THAYER Baby Buggy Special, for a limited time only, Sale Priced at $19.95. BONEFELDS, 915 Lud. St. C-174-3t

WHITE TABLE TOP gas stove. 511 S. 13th St. 1002-173-3t

A KOHLER LIGHTPLANT 1500 watt 110 A. C., like new; also a four door ice box, porcelain inside and outside Carl G. Norman, Stonington. 955-173-2t

USED FURNACES and Stokers. Good condition Pearson Furnace Co. 404 Stephenson C-186-tf

WOOD. PINE and hemlock, slab stove length; also chunks. Phone 506. 1013-173-6t

USED FURNITURE—Two 2-Pc. parlor sets, $39 and $49; Pull-up chair, $12.50; two platform rockers, $14.00 and $22.50; Dinette set, like new, with red leather seats, $59; Electric range, $69; Dresser, $10; and many other items. BONEFELDS, 915 Lud. St. C-174-2t

GIRLS' AND MAN'S BICYCLE. 1327 Delta avenue, Gladstone, or call 7412.

MEN'S, WOMEN'S, Children's clothes; two iceboxes; two heatrolas; dishes; oil heater. 1207 2nd Ave. S. 1025-174-1t

DINNER SET; STEM WARE; kitchenware; dessert sets; portable radio; linen banquet sets; towels; needlepoint antique chairs; draperies; curtains; mixmaster; Hoover sweeper; luggage; infra-red broiler; clothing; shoes; mirrors; sink; gas range; breakfast booth; plants. 315 Ogden Ave. 1026-174-1t

RENOWN KITCHEN wood stove, good condition. Phone 2949-M. 1027-174-6t

Business Opportunities

FROZEN CUSTARD SHOP, 1201 Washington Ave. Reasonable. Cash or terms Inquire 1210 N. 22nd St. Phone 1106-W 10422-109-tf

Settle These Many Bills With A Convenient Loan From Us!

Cash Loan You Get	Monthly Payment Plan 6 Pmts.	9 Pmts.	12 Pmts.	15 Pmts.
$50	9.24	6.48	5.08	
$75	13.83	9.62	6.27	
$100	18.39	12.78	9.98	8.31
$125	22.95	15.93	12.43	10.34
$150	27.50	19.08	14.88	12.37
$200	36.59	25.37	19.77	16.43
$250	45.69	31.66	24.66	20.48
$300	54.78	37.94	29.55	24.53
$350	63.71	44.09	34.31	28.46
$400	72.53	50.14	38.96	32.28
$450	81.32	56.13	43.55	36.02
$500	90.02	62.06	48.09	39.72

Loans made on cars, furniture or other security. Above payment schedule includes charges of 3% per month on principal balance, not in excess of $50; 2½% per month on balance remaining to $300, and ¾ of 1% per month on any balance from $300 to $500. No extra charges such as fines, penalties or insurance.

Write, call or visit us now for a prompt, friendly loan.

Walter C. Wylie & Co.

C-174-1t

Wanted to Buy

FOR HIGHEST PRICES sell your scrap iron, metal, junk batteries and rags to JACK'S IRON & METAL CO., 225 N. 14th St. Phone 2391. C-82-tf

HIGHEST PRICES PAID FOR SCRAP IRON, METALS, AND BATTERIES. ALPEROVITZ IRON & STEEL, 207 LUDINGTON ST. C-96-tf

12 GAUGE automatic shotgun. Must be in good condition and reasonable. Write Box C c/o Daily Press. 348-173-3t

WANTED TO BUY OR RENT—Modern two or three-bedroom home, South side. Reliable party willing to pay top rental or purchase price. Write Box 1023, care of Daily Press. 1023-174-3t

Work Wanted

WORK WANTED by registered land surveyor. Maurice Blixt. Phone 2910-R. 865-Thurs.-Fri.-Sat.-2 wks

RELIABLE GIRL wants light housework or care of children. Phone 962-J. 992-172-3t

Try a Classified Ad today. Call 692

Automobiles

1947 CHEV CLUB COUPE, motor perfect, fully equipped. 1001 8th Ave. S. 1006-173-6t

1947 CHEV CLUB COUPE, all accessories; 1946 4-door Chev sedan, sedan, radio and heater. These cars must be seen and tried to be appreciated. Al's Auto Shop, rear of Montgomery Ward's. 1000-173-2t

1939 CHEVROLET COACH, good running condition. Bill Slaga, Perronville. Phone Bark River 3338. 987-172-6t

1937 FORD FORDOR. Inquire 405 S. 12th St., upstairs. 993-172-3t

'49 PLYMOUTH SPECIAL deluxe 4-door equipped. 18,000 miles. Reasonable. Can be seen at 113 N. 11th, upstairs, after 5:30. 962-171-4t

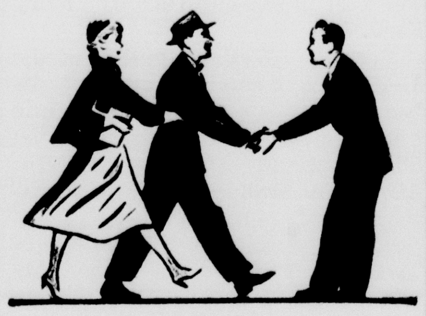

Here's why folks like YOU like US!

Most people, these days, are taking extra good care of their Chevrolets—and they're pretty particular about where they go for service.

Our mechanics are Chevrolet-trained, and equipped with fine tools and equipment. They know your Chevrolet inside and out.

Yes, folks like you like us because we do the job right the first time and save you time and trouble. Stop in and see us today! You'll be glad you did.

CHEVROLET

BRACKETT CHEVROLET CO.

Escanaba

C-174-1t

'37 FORD TUDOR, excellent shape; also '46 Harley Davidson motorcycle. John Zawada, Schaffer. 957-171-6t

1941 CHEVROLET PANEL truck in good condition. $450.00. Phone 1839-W 1011-173-3t

1951 KAISER, 7,000 miles. Sacrifice, will take older car in trade. Phone 1445-XJ. 1315 N. 18th St. 1012-173-2t

1949 FORD F-5 TRUCK, swb. L. J. Stenberg, Bark River. Phone 3154. 976-172-3t

1931 Model A Ford. Phone 3411, Gladstone. G1758-174-1t

1941 FORD BUSINESS COUPE, good condition. Inquire 2011 3rd Ave. N. 1022-174-3t

1941 CHEV 2-DOOR SPECIAL Deluxe. Price reasonable. Inquire 1203 Delta Ave., Gladstone. Phone 9-3091. 1021-174-3t

Wanted to Rent

TWO OR THREE-ROOM furnished apartment by two young women and month-old baby. Phone 545-J4. 984-172-3t

RELIABLE COUPLE DESIRES three or four-room furnished apartment on South side. Write Box 986, care of Daily Press. 986-172-3t

WANTED: FIVE or six room house, unfurnished, by local store manager. Please address reply to Box 500 c/o Escanaba Daily Press. 1003-173-6t

FIVE-ROOM MODERN, unfurnished house or apartment with garage and wired for an electric stove, South side preferred. Phone 138-J. 1024-174-3t

Farm Supplies

ONE IHC 12' dump rake; one 10' sweep rake, very good condition; 175' ⅞ in. manila hay rope, like new. Farmers Supply, 717 Stephenson Ave. C-172-3t

FOR SALE—Ford-Ferguson heavy duty hay mower. Duwain Kroehler, Jam Dam, Wilson, Mich. 983-172-3t

BULLDOZER—HT-7 with brush rake. Used 600 hours. Sterzing Lumber Company, Porterfield, Wis. 990-172-6t

For Rent

OFFICE SPACE at 11th and Ludington St. Reasonable rental. Phone 398. 973-171-6t

THREE-ROOM strictly modern apartment upstairs. 27 Main Street, Wells, just two miles from downtown. Phone 1368 before 5:30. See Gust Peterson. C-173-tf

HOUSE FOR RENT and lots for sale on US-2-41, 2½ miles West of Escanaba. A. C. Mink Farm. 999-173-3t

Building Supplies

BUILDERS SPECIALS—8" pine bevel siding; 6" pine flooring; knotty pine paneling; 2x4, 2x6, or 2x8's; building trim. ARBOUR BOX CO., Phone 639-J, Escanaba. C-174-6t

Specials at Stores

HOUSEHOLD SPECIAL!

Genuine Flexsteel Nylon Covered Parlor Sets, regularly $350.00—selling for only $269.50 during this event. Limited time only. PELTIN'S, 1307 Lud. St. Phone 1033. C-165-tf

12-Piece Group Special

2-Pc. Living Room Set
2 Walnut End Tables
Matching Coffee Table
2 Table Lamps
Shag Rug
3-Section Mirror
2 Sofa Pillows

WE CAN DELIVER THIS FOR $30.00 Down

$159.95 — Easy Terms

Low Down Payments!

HOME SUPPLY WAREHOUSE STORE

520 Steph. Ave. Phone 1912

New and Used Furniture!

Open 1 to 5:30 P. M. Daily

WE WILL BUY or take your used furniture in on trade Just Phone us for free appraisal and highest prices. PELTIN'S, 1307 Lud. St. Phone 1033 C-53-tf

Before You Buy

Be Sure To See the New

Colored Frigidaires

all shades to match your kitchen

Advanced Electric Co.

1211 Lud St Phone 3198

C-174-177-2t

WE CARRY THE famous tonics Hadacol and O-Jib-Wa Bitters. WAHL DRUG STORE, 1322 Ludington St. C-83-tf

NECCHI

The Wonder Sewing Machine!

It sews straight or zigzag . . . it embroiders, monograms, darns, sews on buttons and clasps! Without any attachments . . . it makes your sewing a pleasant hobby. See it demonstrated at our store.

Phone 22

MAYTAG SALES

1019 Lud. St. Escanaba

ROUGH and WIRE GLASS to give you strength or privacy, yet allows sunlight. NESS GLASS CO., 1628 Lud. St. C-173-2t

BIKES REPAIRED. Plenty new parts. Used bikes. Gladstone Bicycle Repair Shop, 1215 Dakota, Phone 4731. C-Weds.-Saty's-tf

Found

LOWER PLATE near C&NW depot. Call 1129-J or 634 N. 18th St. 1007-173-4t

Manistique Classified

For Sale

PLANNING A VACATION? See us for reliable information. Manistique Oil Co Phone 26.

Help Wanted

Male

WANTED—Court house flag pole painted. Contact G. Leslie Bouschor, County Clerk, Manistique. M802-174-2t

Real Estate

LOT FOR SALE five miles out on M-35. Call 695. 919-169-6t

WATERFRONT LOTS—acreage. Special June offer. Head Little Bay de Noc. Turn at Ranger Station. Bert Wickham, owner. Phone 3981 Rapid River. C-170-tf

RENT DUE? DON'T PAY IT . . .

Look over our listings and

BUY YOUR OWN HOME

We have 2 to 4-bedroom homes in and near the city.

- Business Opportunities
- Farms
- Lots

ART GOULAIS, Realtor

114 S. 10th St. Tel. 167

Lucile Noon Tel. 1574

C-172-3t

THREE APARTMENT FRAME house in Powers. One acre of land, fruit trees. Reasonable. See Mrs. Pearl Nestle, Wilson. 58-Sat.-10 wks.

LOTS in North Escanaba and also Lakeshore lots; four-room house. Phone 1585-R. C-94-Sat.-tf

FURNISHED 3-ROOM house on land near Breezy Point. $1200.00. Phone 648-W2. 1016-174-1t

80-ACRE FARM—70 acres cleared with crops, six-room modern house, three-car garage, chicken coop, barn, machine shed; all buildings good condition. Will take house in trade. Down payment and balance like rent. Immediate possession. A. Malmstead, five miles West of Escanaba (Danforth). C-174-tf

THREE-BEDROOM HOUSE with garage, three lots. Inquire 602 N. 15th, Gladstone. G1754-174-6t

NORTH SIDE

1505 N. 20th ST.—Furnished home for two. Norge electric stove, attached garage, only $3300.

215 STEPH. AVE.—3 bedroom, 2 car garage, $8500.

227 N. 9th ST.—2 5-Room apt., part basement only $3700.

SOUTH SIDE

514 S. 9th ST.—1 bedroom, toilet down, 2 and bath up, new roof, full basement, ideal location. Terms.

1119 S. 6th AVE.—3 bedroom, 2 car garage. Impossible to replace today for this low price of $6300.

2257 LAKE SHORE—3 bedroom, full basement. 50 ft. lake frontage with or without 5 wooded lots nearby. OPEN 3 to 5 p. m. SUNDAY—Make us an offer—Owner has left city and will sacrifice for quick sale.

WILLOW CREEK ROAD — 3 room house, garage, small shop on one acre with lots of elbow room. First $1450. takes all.

FORD RIVER—New, 3 bedrooms, ideal Summer or year around dwelling. One wooded acre. 3 public access blocks to river. Only $2200.

DANFORTH—Gib Helgemo's 3½ room country home and garage with 2 acres of fine mother earth, invigorating clean air for only $3000.

Contact us for any kind of real estate.

FRANK J. BEAUDRY 'LICENSED BROKER'

Office & Residence - 123 N. 23rd St. Tel. 2768

'A Stones Throw From The Stone House'

C-173-3t

50 FT. FRONT LOT in 500 500 block S. 14th St. Inquire 327 N. 16th St. Phone 3223. 975-172-3t

364 Foot Frontage GARTH SHORES; neat, well-constructed cottage, furnished, unfurnished. Property beautifully wooded, exc. hunting, fishing area, electricity. Desirable. Bay Noc Insurance Agency, Phone 9-4141, Gladstone. G1744-June 15-16-18-22-23-25

Personal

WANTED—RIDERS to Anchorage, Alaska. Share driving and expenses. 925 Washington Ave. 930-170-5t

MEADS are open all day Sunday. Next to Delta Hotel. Phone 262. C-Fri.-Sat.

Help Wanted

Female

WANTED—TYPIST for spare time work. Steady work; good wages. Give full particulars, Box 974, care of Daily Press. 974-171-6t

WANTED—GIRL for general office work. Some experience preferred. Write Box P. I., care of Daily Press. C-172-3t

GOOD POSITIONS AVAILABLE for secretary-typists and general office clerks in Catholic office located in Northeastern Wisconsin. Unusually good working conditions. Write Box 791 c/o Daily Press. 791-Mon.-Thurs.-Sat.-3 wks.

Male

ATTENTION — MEN who had pre-induction physical. Don't get caught. Enlist today. US Army and US Air Force. 1215 Ludington St. Phone 2944. 963-171-July 14

RELIABLE MAN 25-50 assist in local operations. Must have car. Opportunity of $60.00 per week or better to start. See Mr. Vern Sjodin between 4:00 and 5:00 p. m. at 3 South Highland, Wells, Mich. 994-172-3t

STEADY BARTENDER. Inquire at Quayles Bar, 1531 Sheridan Road. 982-172-3t

HELP WANTED

Young men 20 to 30 yrs. old to train for store managers. Must be willing to travel. Reply in handwriting to

BOX 401

c/o Esc. Daily Press

C-173-3t

HELP WANTED—Ambitious and neat appearing man. Man selected will receive training to become store manager in the future. No experience necessary in our work. Hospitalization, retirement plan and other benefits. Good starting salary. Apply at SINGER SEWING CENTER, 1110 Lud. St., Escanaba. C-172-3t

SALESMAN WANTED—Vast opportunity, salary and commission, vacation with pay, Health and Accident insurance. Only the ambitious, aggressive, honest, need apply. Write Box 995, care of Daily Press. 995-172-6t

WANTED: Man to paint eaves and trim on house. Phone 2493. 348-173-2t

YOUNG MEN, 18 to 25, with some machine shop training or experience to fill permanent positions as shop clerks doing work which will afford excellent broad training in shop practices and control procedures. Apply Harnischfeger Corp., Danforth Road. R. E. Murphy. 1009-173-3t

WANTED—EXPERIENCED APPLICATORS for insulated or aluminum siding. High wages, steady work. Phone or see Dan Grossman, House of Ludington, Wednesday, June 27, 9:00 a. m. to 12:00 noon. 1019-174-3t

YOUNG MAN to work a couple hours in the afternoon, 18 or 19 years of age. Inquire Daily Press Office. 348-174-3t

Pine Ridge

PINE RIDGE—Sgt. and Mrs. George (Bud) Winling spent a ten day furlough at the home of Sgt. Winling's parents, Mr. and Mrs. Leonard Winling. They returned to Lansing where he is stationed as recruiting officer for the U. S. Air Force.

Word has been received by Mr. and Mrs. Leonard Winling that their son, Master Sergeant Jack Winling, has arrived in Meldenhall, England, where he will be on special duty for three months. He formerly was stationed at Hunters Field in Savannah, Georgia. His wife and family remained in Georgia.

Mrs. Louis Schaut and son John returned Sunday from Detroit where they attended he class of '51 graduation exercises at Wayne University at which Mr. and Mrs. Charles McMartin received their degrees. Mrs. McMartin is the former Patsy Schaut.

Mr. and Mrs. Clarence Courville and children Wayne, Peggy and Joanne left Tuesday for Lansing after spending the weekend with the Leonard Winling's and with other relatives.

Wells

St. Anthony's Guild

WELLS—St. Anthony's Guild met Wednesday evening at the Wells township hall and discussed plans for the annual July 4th picnic to be held at Pioneer Trail Park, south side and for the potluck supper picnic July 8. A social hour followed the meeting. Mrs. Walter Opolka was high and Mrs. Richard Schmeltzer, low, in canasta and Mrs. Carl Fletcher was high and Mrs. Louis LaBrie, low, in five hundred. Lunch was served by Mrs. Dale Polky, Mrs. Walter Pinar and Mrs. Nick Pinar. This is the last meeting until September.

MIGHTY MITE

The vole, although no larger than a mouse, caused the defeat of an army. While the Assyrian king, Sennacherib, rested his army at night, a horde of voles gnawed away arrows and bowstrings.

WANTED!

MEN TO DRIVE SIGHT-SEEING CARRIAGES ON MACKINAC ISLAND FOR THE SUMMER.

GOOD WAGES, ROOM AND BOARD

MACKINAC ISLAND CARRIAGE TOURS, Inc.

Mackinac Island, Michigan

PHONE 3456 OR WRITE R. A. GILLESPIE, MACKINAC ISLAND, MICHIGAN

977-172-6t

WHERE YOU CAN GET SERVICE!

These firms and institutions are reliable and will serve you well

WELL DRILLING

For New Reduced Prices Phone or Write

Fred "Fritz" Rice

Phone 1839-J 1123 S 10th Ave. Escanaba

30 years experience in the U P

We Announce! Authorized

Frigidaire Service
Radio Repair
Washing Machine Service
Appliance Repairs
Oil Burner Service

Advanced Electric Co.

1211 Lud St Phone 3198

GLASS

Plate Glass—Window Glass—Thermopane—Mirrors—Auto Glass Installed—Glass Tops made to Pattern—Rough and Wire Glass—Vitrolite for Bathrooms—Store Front Metal—Almost any glass Need!

Also Hoffer's Paints and Varnishes

NESS GLASS CO. Inc.

1628 Lud. St. Phone 3155

Get The Highest Market Prices for your **LIVESTOCK**

Packing House and Feeder Buyers are always here!

CLOVERLAND LIVESTOCK AUCTION, Inc.

Bonded and Licensed Phone 3102

BULLDOZING

12 Ton Caterpillar Bulldozer

Land Clearing—Road Building Excavating

We Also Move Houses

CARL MOSIER

Rapid River Phone 2811

See What You Buy

Our large stock of monuments and markers assures you choice of sizes and designs.

Delta Memorial Co.

Phone, Office 335 Residence 1198 1903 Lud St. Escanaba

A O Kamrath, Mgr.

BULLDOZING and LAND CLEARING

T. D. 18 International Angledozer

Grant M. Way

Phone 1941 1115 S. 7th Ave.

SEPTIC TANKS CLEANED

ODORLESS, SANITARY METHOD RATES REASONABLE

PHONE GLADSTONE 3901.

WRITE U. P. SANITARY SERVICE CO 532 N. 16TH GLADSTONE, MICH

Bottled Gas Service

Call or Write

DeCock Bottled Gas and Appliance Co.

923 Steph Ave Phone 310

FOR ALL AROUND CARPENTRING, CEMENT WORK, OR BOAT BUILDING SEE

Francis Rabitoy

606 N. 9th, Gladstone, or Phone 9-2971

For Well Drilling Write Orton Degeneffe

619 S 18th St., Escanaba

Phone 1034

20 Years Experience

All work guaranteed

BULLDOZING EXCAVATING ROAD BUILDING

RENE MASKART

Phone 2911 559 N. Ninth Gladstone, Mich.

TILE

WALL TILES: Porcelain Aluminum -Plastic

FLOOR TILES: Linoleum—Asphalt—Terraflex Rubber—Ceramic

LAMINITE COUNTER TOPS
LOMA-LOOM CARPETING
JOHNS-MANVILLE FLOOR CLEANER and WAX

Kenneth Christensen

312 N 12th St. Phone 3136

For Free Estimates On **WELL DRILLING** or **TRENCH DIGGING**

Write or Phone

Chester O. Rice

2403 Lud St. Phone 2668 Escanaba, Mich.

For best results, have your work done by an old reliable firm with 30 years experience in the U P

CALL

George's Radio Shop

George Kornetzke, Prop.

for

RELIABLE RADIO SERVICE

705 South 15th Telephone 706

FLOOR COVERINGS

Linoleum—Rubber Tile—Linotile Asphalt Tile—Congoleum

GUARANTEED INSTALLATION!

Phone 640

For Free Estimate

BONEFELD'S

Enjoy Comfortable Living

Many Trailer Choices

To Choose From

NEW and USED

Bought Sold Traded, Financed

E-Z TERMS TRAILER SUPPLIES

Interstate Sales Corp.

610 N Broadway Green Bay

Lawn Mower Sharpening and Repair

Saw Filing, Gumming and Retoothing

Locks—Keys—Glass

A. F. Ellison—Locksmith

1218 Ludington St Phone 2958 Escanaba, Mich.

BE SURE WITH

NORGE Service

We repair all makes of refrigerators ranges washers and small appliances

HOUSEHOLD ELECTRIC CO.

Across from the Delft Phone 1001

PIANO TUNERS

Pianos and Organs

N. T. STUART and BRUCE T. STUART

Please leave orders at The City Drug Store in Escanaba

GIRARD ELECTRIC Co.

Contractors ● Engineers

PLANNED LIGHTING

Phone 2048

205 S. 23rd St.

Specializing In Upholstering and Slip Covering

See our new line of drapery and slip cover fabrics.

Coan's Upholstering Shop

800 Lud. St. Phone 2778-W

Alley Oop By T. V. Hamlin

Captain Easy By Turner

Lil' Abner By Al Capp

U. P. Medical Society Meets

Potter Addresses Large Group

MARQUETTE (Special to Escanaba Daily Press)—"A government is no better than the interest of people put into it," Congressman Charles E. Potter, of Cheboygan, said here last night in urging Upper Peninsula physicians, radio and newspapermen to take a strong stand against socialized medicine.

The occasion was the annual meeting of the U. P. Medical Society presided over by Dr. N. J. McCann, of Marquette, society president.

Expressing confidence in the medical profession and pointing to "unexcelled standards of medicine in the United States," Potter advised the physicians not to rely entirely on their state officers but to work a little harder themselves to get people out to vote.

A Good Start

"The medical profession is much better able to meet the challenge (of socialized medicine) than those who know little about the problem," he emphasized.

"You've made a good start in the last two years in the fight for free enterprise and good government," he concluded. "Keep it up!"

Other speakers were Dr. Fernald Foster, of Bay City, secretary of the Michigan State Medical society; Frank J. Russell, jr., of Marquette, past president of the Michigan Associated Press, and William Johnson, manager of WMIQ, Iron Mountain.

Escanaba Represented

Also introduced by Dr. McCann, toastmaster, were State Senators Joseph Cloon, Wakefield; William Ellsworth, St. Ignace; Alvin C. Richards, Marquette, and James Goulette, Iron Mountain.

Special recognition was given to Upper Michigan radio and newspaper men who were guests of the society at the dinner-meeting, Escanaba, Menominee, Iron Mountain, Marquette and Negaunee newspapers were represented.

Among Escanaba physicians attending were Doctors Louis Groos, A. J. Carlton, T. A. McInerney, William LeMire, N. J. Frenn, G. W. Benson and J. J. Walch. The meeting will be concluded today.

Detroit Fisherman Lands Large Trout

GRAND MARAIS—Louis Michalaski of Detroit caught the largest fish of the trolling season so far. It was a 43 inch lake trout, weighing twenty-seven pounds. Michalaski and party were trolling out of Grand Marais aboard the Elsa D. with Captain Charles Chilson. The fish is not entered in the derby.

Attend Convention

GRAND MARAIS—V.F.W. and auxiliary members attending the state convention in Escanaba were Mr. and Mrs. Vino Mixon, Walter Wickland, Arthur Kallio, Mrs. Manley Propst, Mrs. Leo Doucette, Miss Hilda Peterson and Mr. and Mrs. Theodore Senecal. Mr. and Mrs. Felix Pearson of Wells also represented Grand Marais. Mr. and Mrs. Edward DeRosia, local summer residents, attended as representatives of Lincoln Park post and auxiliary.

Five Hundred Club

Mrs. Clement Soldenski entertained the East town Five Hundred club at her home Wednesday evening. First prize was won by Mrs. Parmer Masse and the guest award by Mrs. Albert Grasser. Those present were, Mrs. Theodore Senecal, Mrs. Steven Tornovish, Mrs. Louis Dowell, Mrs. Charles Bleckiner, Mrs. Parmer Masse, Mrs. James Thorrington, Mrs. Robert Jacobites, Mrs. Albert Grasser and Mrs. Rex Block.

Birth Announcement

Mr. and Mrs. Robert Pugh of Port Washington, Wis., are the parents of a son, Russell Richard, born at the Port Washington hospital May 29. The baby weighed 6 pounds, 12 ounces. This is the second child in the family, the first, a girl, Susan. Mrs. Pugh is the former Beatrice Mulligan, daughter of Mr. and Mrs. Russell Mulligan of Grand Marais.

VFW Auxiliary Meeting

The Veterans of Foreign Wars Ladies Auxiliary to Post 6030 of Grand Marais held a special meeting at the cottage on Tuesday evening, June 19 at 7:30 p. m. to discuss plans for the Fourth of July.

Miss Hilda Peterson and Mrs. Wayne Hutchins are in charge of arrangements for a baked goods sale to be conducted in the southwest entry rom of the Grand Marais Shopping Center.

Mrs. Roy Wickland and Mrs. Marguerite Hebert are co-chairmen of the Fourth of July special feature.

All members of the auxiliary are asked to assemble in uniform, in advance of parade time, July 4.

NAMED BY HUDSON

Kinderhook, N. Y., was the birthplace of Martin Van Buren. It received its name of "Children's Point" from Henry Hudson because of the Indian children who gathered on the shore to see his ship.

To Rent or Sell use the Classified

BEACH BAR—The new beachhouse at Ludington Park features a lobby concession bar that is proving very popular with the kiddies and adults. Bob Jensen is the concessionaire and also issues locker keys for the dressing room lockers. The new beach is formally opened today but youngsters have been trying the beach facilities for more than a week. Lifeguards are on duty throughout the day and early evening.

Funeral Rites For Pvt. Stewart Held This Morning

Funeral services for Pvt. Henry C. Stewart who was killed in action in Korea were conducted by Father James F. McNaughton at 10:30 this morning at St. Ann's chapel. Burial was in Holy Cross cemetery.

The music of the mass sun sung by St. Ann's choir with Miss Bernadette Cossette, organist.

Full military honors were conducted by the veterans' organizations.

Participating were: Archie Wood, chaplain; John Wood, bugler; Walter Jocque, Fred LaFleur, Edward Kretsch, William Peters, Eugene Raymond and William Garbett of the American Legion Post 82 and D. A. V. Chapter 24, pallbearers; Francis Guay and Arnie Ryan of the V. F. W. Chapter 2998, color bearers; Jacob Bink and Fred LaFleur, color guards; Sgt. Roscoe H. Miller, who escorted the body to Escanaba; members of 107th Engineers Co. C., M/Sgt. William Fodor, Cpl. Fred Erfourth, Sgt. Lloyd Lessard, T/Sgt. Billy Smith, T/Sgt. Gerald LeDuc, T/Sgt. Charles J. Oslund, Jr., Spl. Roland Writt, Cpl. Denham Lord, Jr., and Sgt. Frank W. Schmitt, and Legionnaire Clinton E. Groos, firing squad; D. A. V. representatives, William Peters, William Garbett, Richard A. Allingham and Nelson Sorault, and D. A. V. Auxiliary members, Mrs. Alfred Holland, Mrs. Kenneth Thorbjornsen, Mrs. Halvdan Anderson, Mrs. Nelson Sorault, Mrs. William Garbett, Mrs. Hugh Ray, Mrs. Edna McCarthy, Mrs. Hector Beauchamp and Mrs. Viola Goodman.

The Boyce funeral home was in charge.

Powers

Miss Carolyn Peterson of Chicago visited relatives here over the weekend.

Mrs. Margaret Kell returned to Iron Mountain Wednesday after a week's visit with her sisters, Mrs. Evelyn Fezatte and Mrs. Amy Williams.

Pfc. Elmer Veeser of Chanute Field, Ill., has returned to his base after a three day visit at his home.

Mr. and Mrs. John Fazer, jr., and daughter, Carolyn and Miss Ann Mae Fazer have returned from a few days' visit in Milwaukee.

Mr. and Mrs. Arnold Smiltneck and children of Menominee spent the weekend with Mr. and Mrs. Fred Hafeman.

Miss Gwendolyn Bagley and her aunt, Mrs. Edith Rosenquist of Escanaba left Thursday to visit in Chicago and Clintonville, Wis. Miss Bagley, accompanied by friends from Chicago, will continue on a trip to Washington, D. C., and in Norfolk, Va., where she will be the guest of Mrs. Clara Guy, a former matron at Pinecrest Sanatorium.

Mrs. Leslie Percifield and daughter Bonnie Milwaukee are spending a week with relatives here and in Wilson.

Mr. and Mrs. Clarence Hakes of Dearborn, Mich., visited Sunday with their daughter, Mrs. Joe Gorzinski and family and with his brother, Edward, in Wilson.

Mr. and Mrs. Ed Veeser and Mrs. Elizabeth Veeser spent the weekend with relatives in Sault Ste. Marie.

Mr. and Mrs. Herbert Hoppe of South Bend, Ind., visited Tuesday at the E. J. Hakes home in Wilson. The Hoppe family lived in Wilson at one time and the late Emil Hoppe was foreman for the National Pole Company's logging interests in the community.

Mr. and Mrs. Fred Bennette have left on a business trip to Rochester, Minn. From there they will go to Chicago to visit their daughter for ten days.

Wayne Fleetwood of Detroit visited at his home here Tuesday.

Mrs. Edward Hakes, jr., has returned from a visit with relatives in Milwaukee.

Mrs. Tim Loeffler and Mrs. Henry Flom entertained the Women's Guild of the Episcopal church Wednesday at the Loeffler home.

Mr. and Mrs. Hans Nelsen have returned from a several days' visit with relatives in Sheboygan and Sturgeon Bay.

Mr. and Mrs. Fred Desmaris of Iron Mountain were guests at the William Grau home Friday.

Mr. and Mrs. Harry Schoen of Ishpeming are visiting relatives and friends here.

Briefly Told

Mrs. John Rose of Chicago, daughter of Mr. and Mrs. Peder Klemmetsen, 602 First avenue south, will leave tomorrow to return to her home after spending the week with her parents.

* * *

Manistique Services — St. Alban's Episcopal church morning prayer services will be held at 11 a. m. Sunday.

* * *

Trades Council Meeting—A regular meeting of the Escanaba Trades & Labor Council will be held Monday at 7:30 p. m. in Carpenter's Hall.

* * *

Cub Pack 410 Picnic—Members of Cub Pack 410 and their families will hold a picnic at 1 p. m. Sunday at the south end of Ludington Park. Awards will be presented and games will be played, followed by a 5 o'clock pot luck supper.

* * *

Rotary-Kiwanis Meeting — The Escanaba Kiwanis and Rotary Clubs will meet at noon Monday in joint session at the Delta hotel to hear Atty. Albin W. Norblad of Astoria, Oregon, former governor of that state. Atty. Norblad is a former Escanaba resident and served as Delta county prosecuting attorney.

* * *

Buys Purebred Bulls—Clayton Ford of Cornell has recently purchased a registered Brown Swiss bull from Joseph Stefl of Cornell, the Brown Swiss Association reports; and Henry Gustafson of Perkins has recently acquired a registered Holstein-Friesian bull from the herd of Alphonse Wenger, Iron Mountain, the Holstein-Friesian association reports.

Judicial Branch Of UN Steps Into Iran Oil Dispute

(Continued from Page One)

Britain is sending reinforcements to the Suez Canal Zone and to other bases in Iraq in preparation for possible action in Iran.

British army officers in Cairo called the reports "nonsense."

Britain, however, has said she will use force if necessary to protect British lives and property in Iran, should the Iranian government be unable to quell possible extremist, anti-British violence at the oil fields. Plans also have been made for the quick evacuation of British oil workers and their families in case of trouble.

Plane Spotters Man Their Posts Today In Defense Tryout

COLORADO SPRINGS, Colo.—(AP)—Eight thousand observation posts in the United States were manned by more than 210,000 volunteer spotters today in a vast tryout of the nation's aerial defenses.

Military planes of the United States and Canada participated in the weekend exercise, flying over predetermined routes to give the spotters practice in reporting movement of aircraft.

Today's exercises extended over the northeastern and Great Lakes states, plus Minnesota, Wisconsin, California, Oregon and Washington. They provided the volunteer ground observers corps with its first night training since September, 1949.

Buy and Sell the Classified Way Page.

Planes Spray Spruce Bud Worms, Rapid River Area

RAPID RIVER — With the weather co-operating to almost full extent the battle against the spruce bud worms began Thursday morning, June 21.

The many acres of jack pine plantations are in very bad shape this year having been infested with these worms.

Pilots Pete Jason and Miller, our agriculturists of Carrolville, Wis., sprayed 660 gallons of DDT solution over the area during the evening of June 21, 400 gallons during the morning of June 21, and 900 gallons during the morning of June 22.

The supervisors of this operation were Willard Jones and Mr. Eaton from the Regional office. Mr. Jones is the director of the tree plantings in this area and Mr. Eaton is an expert entomologist.

Directing this important work was Jim Jay, Forest Ranger. Forest service crews mixed solutions, kept the tanks filled and guided the planes by means of balloons anchored on the ground while they sprayed this area of over four thousand acres.

Agent Cites Rules For Haying Safety

Haying operations mark the beginning of a season when farm accidents run high, says, J. L. Heirman, Delta agricultural agent. To assure safety and avoid lost time, check equipment carefully before haying starts. The agricultural agent has more tips to offer.

Be on the lookout for defective hitches, ropes, pulleys, lifts, hay racks and ladders. Also, check moving equipment to see that safety guards are in place.

The agent agrees with the advice of the National Safety Council which says that special precautions should be taken to prevent falls from hay racks and hay stacks. Make sure that loft floors are in good condition and hay chutes guarded. Special care should be taken in making starts and stops while loading, especially on rough ground.

Never dismount from the tractor or mower while they are in operation.

For outside work, carry a pitchfork over the shoulder and stick it securely in the ground when not in use. Don't lay it down and never throw a pitchfork. See that it is hung up or stored in a rack in the barn when not in use.

Make certain that the hay is well-cured before it is stored in hay mows. Damp hay will heat and start a fire—this is the principal cause of barn fires. Freshly stored hay should be checked regularly to see that there is no sign of heating that might cause fire.

Iron River Dentist Heads U. P. Society

IRON RIVER, Mich.—(AP)—Dr. J. R. Davidson, Crystal Falls, is the new president of the Upper Peninsula Dental society, succeeding Dr. R. B. Johnson of Escanaba.

Other officers named at the two-day session which ends today were Drs. W. Salo and L. O. Beldo, both of Marquette, vice president and secretary-treasurer, respectively.

Marquette was awarded the 1952 meeting.

ATTEMPTS COMEBACK

NEW YORK—(AP)—Jack Salscheider who led the National Pro Football league in kickoff returns as a New York Giant rookie in 1949, will strive a comeback next fall. He was out last year with a severe leg injury. Salscheider is a 185-pound speedboy who played his college football at little St. Thomas College. He returned one Giant kickoff for 95 yards and a touchdown against the Cardinals in '49.

Classified Ads cost little but do a big job.

Lewis Snubbed By Detroit CIO

Visit Of UMW Boss Disrupts Union

DETROIT — (AP) — Snubs and cheers from the CIO United Automobile Workers awaited John L. Lewis, boss of the Independent United Mine Workers and a founder of the CIO, here today.

It was the controversial Lewis' first trip to this highly unionized city in 11 years, and he came to address a meeting which the UAW international board instructed its members and top officials to skip.

The gathering, sponsored by the 65,000-member Ford Local 600 of the UAW, will commemorate the 10th anniversary of the signing of the first union contract by Henry Ford.

President Walter Reuther of the UAW has accused Lewis of attempting to lure UAW locals into his own union's catch-all District 50 union, the UAW Secretary-Treasurer Emil Mazey has accused him of being "a big, bad boy who refuses to play ball with other unions."

Carl Stellato, president of the Ford local, invited Lewis to speak at the anniversary celebration a few weeks after breaking with Reuther over a hike in union dues and intra-union politics.

The Lewis invitation has disrupted ranks of Local 600. Two officials have quit over it.

Leonard E. Berg Dies At Rochester

Leonard E. Berg of Iron River, C. & N. W. railroadman well known in Escanaba, died at Rochester June 20. He was 60 years old.

Berg began work with the North Western in 1912 as a freight brakeman but has spent most of his years in passenger service. His last assignment was on train 224-121 on the run between Escanaba and Green Bay before leave of absence due to illness.

Funeral services will be held at 9 a. m. Monday, June 25, at John's funeral home, Iron River.

Senate Hopes It Can Ease Blow Of Tax Boosts

(Continued from Page One)

Senate will agree to make the individual income tax increases effective "before about Oct. 1," a month later than the House proposed.

Senator Millikin of Colorado, ranking Republican on the committee, told a reporter "you can be sure the committee will ransack the bill from end to end, and that when we get through it will be geared to government spending and what the economy can stand. It may be somewhat less than the House totals."

Despite its huge proportions, the bill as it now stands would raise less than half the $16,500,000,000 additional taxes for which President Truman called last winter. He since has lowered his request to a $10,000,000,000 increase.

Personals

Mr. and Mrs. Orville E. Cox and family of Milwaukee will arrive today to spend several weeks visiting with Mr. and Mrs. Ed. Cox, 501 South 10th street, and with Mr. and Mrs. C. E. Johnson, 517 Ogden avenue.

Mr. and Mrs. Victor Powers and sons, Timothy, Richard and Michael have returned from a vacation trip to Chicago, Milwaukee and Elburn, Il.

Gerald Carignan of Cornell has gone to Chicago to join John Penz, also of Cornell in a week's visit there.

Dr. and Mrs. Joe Koenig arrived this weekend from Chicago to spend their vacation at their summer home at Garth Shores.

Pfc. John K. Bartel of the U. S. Air Force base at Kessler Field, Miss., will spend the coming week at his parental home on North 19th street. Bartel will fly to Chicago Sunday where he will be picked up by his father, John Bartel sr., enroute from Lansing home. Following his leave the young man will report at Lackland Air Base where he will enter Officers Candidate School.

Miss Mary Anne Bartel who is attending Rosary College, River Forest, Ill., has arrived to spend the summer at her parental home.

Mr. and Mrs. Thomas J. Thompson and children, Russell and Barbara, of Elkhart, Ind., will arrive tonight to spend a two-week vacation with his parents, Mr. and Mrs. Thomas C. Thompson, 324 South Ninth street. Mr. and Mrs. Thompson had returned from a Kiwanis convention in St. Louis, Mo., and picked up their two children enroute here.

Mr. and Mrs. Henry E. Wylie and daughter Linda returned Thursday from Kent City, Mich. where they visited with Mr. and Mrs. Milton Wylie, and from Lowell, Mich. where they visited with Mr. and Mrs. Roy Gyser and Mrs. Claire Alderink. They were accompanied to Kent City by Mrs. Albert Whybrew of Gladstone.

Passengers leaving for Detroit today via Nationwide Airlines are Miss Delphine Grode, Carl Pierson and F. G. Solomon going to Detroit.

Mr. and Mrs. Edwin Carlson, 1006 Stephenson avenue, had as house guests, Mr. R. W. Carlson and Mr. and Mrs. Robert Rugman and children of Auburn, Ind. Accompanied by Mrs. John Sandberg, 1607½ Eleventh avenue north and Mrs. Arthur Buckland, 1310 Stephenson avenue, the entire party motored to Copper Harbor and Houghton this week. They visited with Warren Carlson, son of Mr. and Mrs. Edwin Carlson who is a summer student at Michigan College of Mining and Technology there. Mrs. R. W. Carlson and the Rugman family left today for their homes.

Mrs. Kenneth Mallman, 1313 Fifth avenue south, returned Thursday from a two week visit in lower Michigan. She visited with her daughter and son-in-law, Mr. and Mrs. Clarence Ingersoll and family and with her sister, Mrs. Joel Sandstrom. She also visited in East Lansing with her daughter, Audrie, who is attending a six weeks summer school session at Michigan State college. Mrs. Mallman made the trip with her father-in-law, Joseph Mallman of Crystal Falls. While Mrs. Mallman visited friends and relatives, Joseph accompanied the W. L. Mallman family of East Lansing on a motor trip to Canada.

Mr. and Mrs. Robert Mallman returned to Escanaba with Mrs. Kenneth Mallman and Joseph Mallman and will continue on to Crystal Falls to stay at the Mallman cottage there. They spent two days at the Alton Mallman residence, 316 South 16th street.

Mrs. David M. Wright of Bartow, Fla., who came north for the graduation of her son, David, jr., from the University of Michigan, left yesterday for her home following a visit with Mrs. H. H. Hughitt. Mrs. Wright is the former Edith Hughitt of this city.

Mrs. A. N. Wilson, Mrs. Thomas McMeekan, Mrs. Henry Bathke and Mrs. Ralph C. Shiner have returned from Houghton where they attended the annual meeting of the Cloverland association, Order of the Eastern Star. Mrs. Wilson is a past president of Cloverland and Mrs. McMeekan was the delegate of R. C. Hatheway Chapter 49.

Ronald Plow arived today from Houghton and is the house guest of Miss Mary Olive Lemmer at the home of her parents, Mr. and Mrs. Conrad P. Lemmer, Ford River Road.

Joseph Couriers Celebrate Their Silver Wedding

Mr. and Mrs. Joseph Courier of 2011 Fifteenth avenue north, who were married in Escanaba 25 years ago, celebrated their silver wedding anniversary yesterday.

The observance of the day opened with an anniversary mass at St. Thomas the Apostle church, and last evening an anniversary party was held at the family home.

Dancing and other diversions were enjoyed and a party lunch served with a prettily decorated wedding cake centering the silver and white appointments. Mr. and Mrs. Courier received many beautiful gifts.

The couple was married June 22, 1926, in St. Patrick's church by the late Father Mockler. Mrs. Courier was Gladys Carter before her marriage. The family group includes three daughters, Mrs. Joseph Berube, the former Joyce Courier, Mrs. Donald Palmquist, who was Betty Courier, and Nancy at home, and four grandchildren.

Births

Mr. and Mrs. Richard L. Freeman, 1222 Stephenson avenue, are the parents of a son, Richard Wayne, born at St. Francis hospital June 20. The baby weighed four pounds and two ounces.

A son, Joseph Stephen, was born to Mr. and Mrs. Mike Derkos of 322 North 20th street, Escanaba, June 21 at St. Francis hospital. The baby's weight was eight pounds and eight ounces.

Entertainment Sunday Night
Village Inn
Perkins
Music by
MUTT and JEFF
Guitarists

Entertaining Sunday Night
For Your Listening Pleasure
Don Russell, Red & Lloyd Lauscher
Al's Tavern

K. of C.
COMMUNITY HALL
YOUTH DANCE
Tuesday, June 26
Dancing 9 'til 12 A.M.
Harold Cloutiers' Orch.
Open Bowling to public

ENTERTAINMENT TONIGHT
AT BUCK INN
With Red and Lloyd Lauscher, and Don Russell

BREEZY POINT
4½ Miles South of Escanaba on M-35
DANCING TONIGHT
DAVE WOLFGRAM'S BAND
Coming Wednesday, June 27th
Al Steede's Orchestra
No Minors Admitted

DANCE TONIGHT
SWALLOW INN
Rapid River
Music by Harlan Lippold Orch.
2 floor shows, starring Dorothy Starr

COLONIAL HOTEL
TONIGHT
Fun & Entertainment
By
Dick Schmeltzer
& Johnny Collins
Try Our Sandwich Specials

Wanted
Used Piano
Either Baby grand, Grand or Spinet model.
Phone 2481 W11

DANCE TONIGHT
Music by
Louis Butryn Orch.
Beer — Wines — Liquors
THE TRIANGLE
No Minors Permitted

The American Legion Club
718 Ludington St.
Follow the Crowd
Have Fun
At Our Party Games
Every Saturday Night, 8:30
Proceeds go to Community Service

DANCE TONIGHT
Music and Songs By
GEORGE BRODD'S ORCH.
Serving Your Favorite Beers, Wines & Liquors
WELCOME HOTEL
Positively No Minors Allowed

"THE DELLS"
"Michigan's ORIGINAL Scenic Supper Club"
Presents EVERY NITE except Monday
★ Herb Fisher's Authentic HAWAIIAN TRIO— featuring
★ THE CORAL ISLANDERS
★ MISS SHEN YU CLARR
'Famed Interpreter of Hawaiian Dances'
Memo: A Bit of OLD HAWAII in the Heart of HIAWATHALAND
No Admission or No Cover Charge

CLUB UNIQUE BAR
4½ miles south on M-35
BILLY CHARLES
Last Times Tonight & Sunday Night
A Fine Pianist and Vocalist
Starting Tues., June 26, for One Week:
STEP WHARTON
Sepia Entertainer of Fine Nite Clubs and Hotels from Coast to Coast. A master of the keyboard and outstanding vocalist.
JULY 3: MATA ROY
Paramount movie, and recording artist for an extended Engagement.
DON'T MISS THESE ENTERTAINERS
WE STRIVE TO BRING YOU THE BEST!
Liquor cards checked at the door